The WOLF

NINETEEN FORTY SEVEN

Digitized by the Internet Archive
in 2011 with funding from
LYRASIS members and Sloan Foundation

http://www.archive.org/details/wolfyearbook1947loyo

The WOLF

261174
LD
3131
.L7665
NG
1947

I HAVE RETURNED

I HAVE RETURNED . . .

AFTER AN ABSENCE OF FOUR YEARS, I HAVE COME BACK TO LOYOLA, EAGER TO REGAIN MY OLD STRIDE.

INCIDENTALLY, YOU RECOGNIZE ME, DON'T YOU? IF YOU DON'T NOW, YOU WILL AS WE GO ALONG. YOU SEE, YOU'RE PART OF ME, AND I'M SOMETHING OF EACH OF YOU.

YOU ARE LOYOLA, AND I REPRESENT LOYOLA.

I'M THE WOLF.

THE FIRST THING I WANT TO DO IS CANVASS THE CAMPUS—VISIT ALL MY OLD FRIENDS AND MEET ALL MY NEW ONES; REDISCOVER MY OLD HAUNTS AND SEE THE NEW BUILDINGS.

COME ALONG WITH ME . . .

There's the scene I've carried in my mind's eye all this time—Marquette Hall, set back from St. Charles Avenue—the emerald lawn, the white statue of the Sacred Heart, the horseshoe drive leading up to the steps.

Here the heart of the University functions. The administrative life of Loyola is carried on through the President's office, the office of the Registrar, the Dean of Faculties and the Dean of Men.

In Marquette, also, is the Arts and Sciences library. Downstairs are the bursar's office, the bookstore, and the cafeteria. Upstairs are the classrooms, which take care of many of the arts and sciences classes. Yes, it's all just as I remember it. Of course, the classrooms are more crowded, and new faces sometimes appear at the professor's desks, but by and large, it's the same.

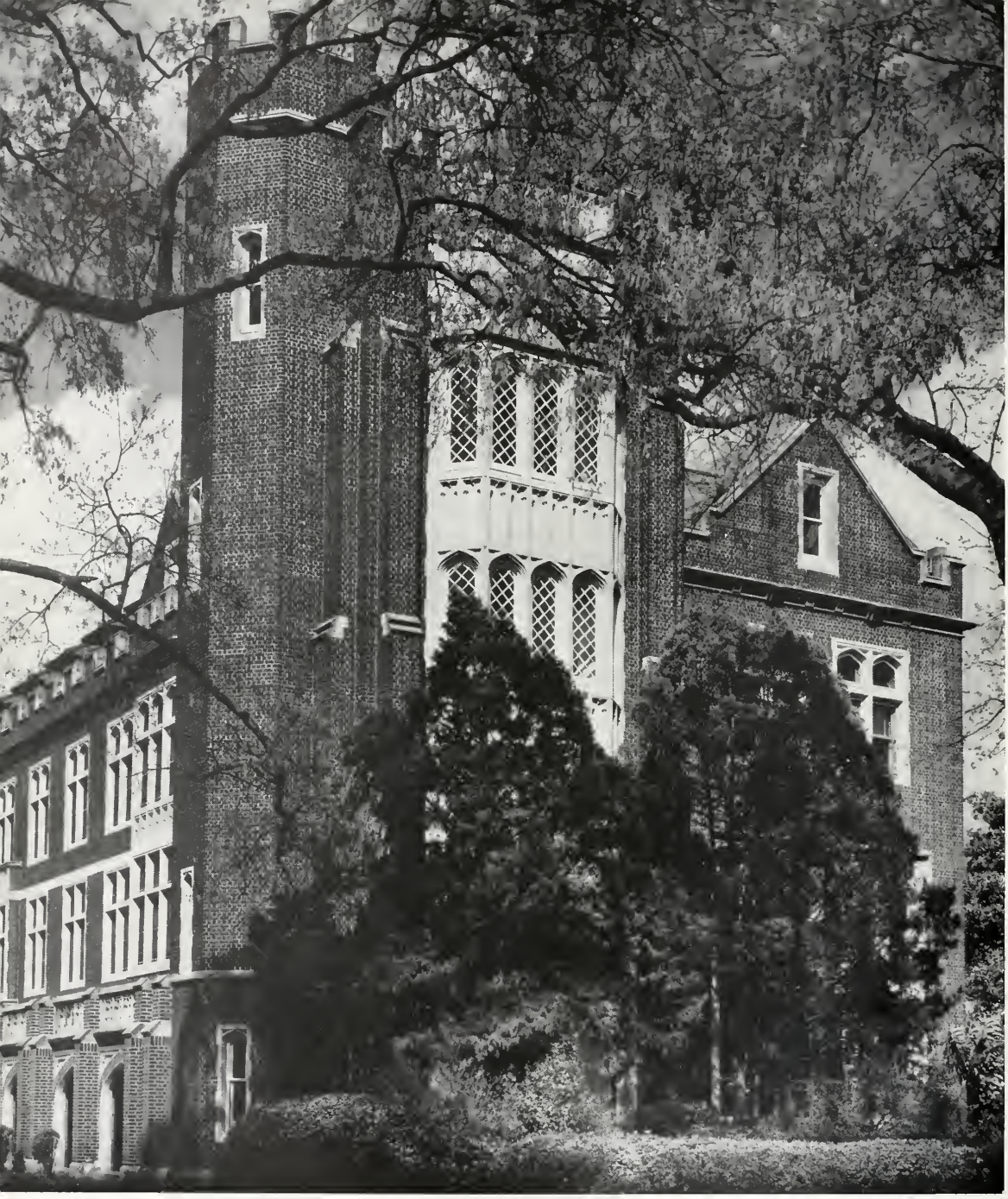

I would like to acquaint you with the faculty of my University.

Some I knew before I left in 1943; others I met only this year.

As true friends, they are eager at all times to lend help, whether of scholastic or personal nature . . .

MY FACULTY

To the Loyola Student Body:

With this publication of the WOLF, the first since 1943 when because of the war it was discontinued, I take pleasure in congratulating all those responsible for this splendid volume.

As you thumb these pages many years from now, you will journey through the corridor of memories to "those good old days" at Loyola. Friendships and rivalries, joys and sorrows—all will return with feeling.

Today you are shaping those future memories. Will they bring you pride and satisfaction? That is for you to determine now.

All of you have my prayers and very best wishes.

Thomas J. Shields, S.J.

I am glad to meet Loyola's President, the Very Reverend Thomas J. Shields, S. J.

Father Shields came to Loyola in 1945, so we had never met before. It was good to become acquainted with the President who has made himself so popular with both faculty and students with his congenial and frank manner, the man who has kept Loyola on its high educational level during two of its hardest years.

What do I like in particular about our President? I like the friendly humor in his convocation talks to the students and his eager interest in the school's welfare. I like his approachableness, the kind words he has for all. I like the harmonious way in which he works with the faculty. Yes, I'm glad to meet Father Shields, a true leader who typifies the spirit of Loyola . . .

REV. A. WILLIAM CRANDELL, S.J., A.M.
Dean of Faculties, College of Arts and Sciences

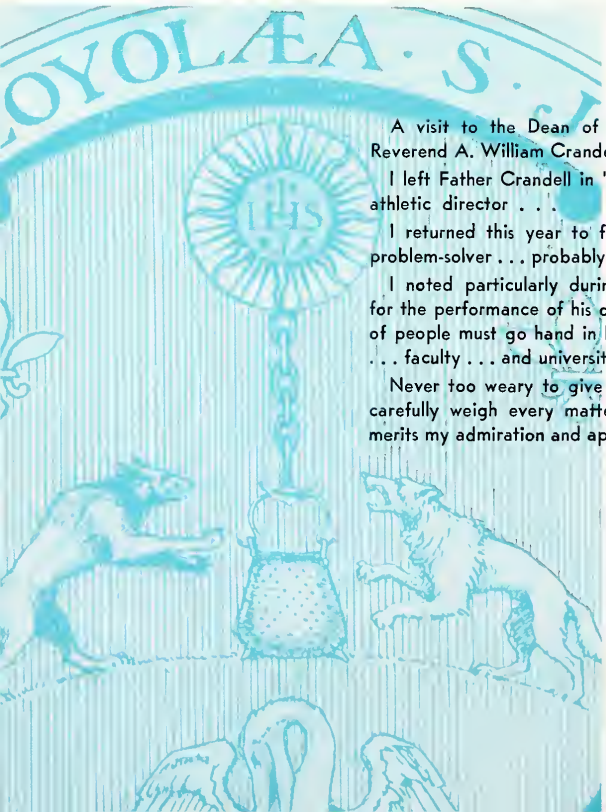

A visit to the Dean of Faculties was a renewal of an old friendship with the Reverend A. William Crandell, S. J. . . .

I left Father Crandell in '43 as Dean of Men . . . instructor in philosophy . . . and athletic director . . .

I returned this year to find that the brilliant Jesuit had become the university's problem-solver . . . probably the most-visited man on the campus . . .

I noted particularly during that first interview how naturally equipped is Father for the performance of his office . . . I saw immediately that his intense understanding of people must go hand in hand with an ability to establish harmony among students . . . faculty . . . and university regulations . . .

Never too weary to give each difficulty personal interest . . . never too rushed to carefully weigh every matter before pronouncing a decision . . . this faculty dean merits my admiration and appreciation . . .

MY FACULTY

FIRST ROW:

- REV. ORIE L. ABELL, S.J., Ph.D., S.T.D., Treasurer of the Board of Directors.
- JOHN G. ARNOLD, JR., A.B., M.A., Ph.D., Professor of Biology; Chairman of the Departments of Biology and Medical Technology.
- ECTOR LANE BAGWELL, A.B., D.D.S., Clinical Instructor in Prosthetic Dentistry.
- PAUL F. BAILEY, B.S., M.S., Professor of Chemistry.
- VICTOR H. BAKER, Certificate, University of Vienna, Associate Professor of German and Journalism.
- REV. CARMINE C. BENANTI, S.J., M.A., S.T.L., Pastor, Church of the Most Holy Name of Jesus

SECOND ROW:

- GUY F. BERNARD, Mus.M., Professor of Piano and Theory.
- JANE EUPHEMIE BLANC, B.M.E., Professor of Theory.
- ALFRED J. BONOMO, A.B. M.A., LL.B., LL.M., LL.D., O.B., Professor of Speech, Educational Director WWL.
- ALFRED J. BONOMO, JR., A.B., LL.B., Instructor of Commercial Law.
- ROBERT M. BOOTH, D.D.S., Instructor in Anatomy.
- LUCILLE M. BOSTICK, M.A., Assistant Professor of Education.

THIRD ROW:

- ALLEN I. BOUDREAUX, B.S., Instructor in Finance.
- PHILIP A. BOUDREAUX, M.D., Professor of Anatomy.
- LAWRENCE L. BOURGEOIS, M.A., Assistant Professor of Sociology.
- JAMES A. BUGEA, B.S.L., LL.B., Associate Professor of Law.
- REV. PAUL L. CALLENS, S.J., A.B., M.A., Professor of Classical Languages; Chairman of the Department.
- RUFUS M. CARIME, B.S., C.P.A., Professor of Accounting.

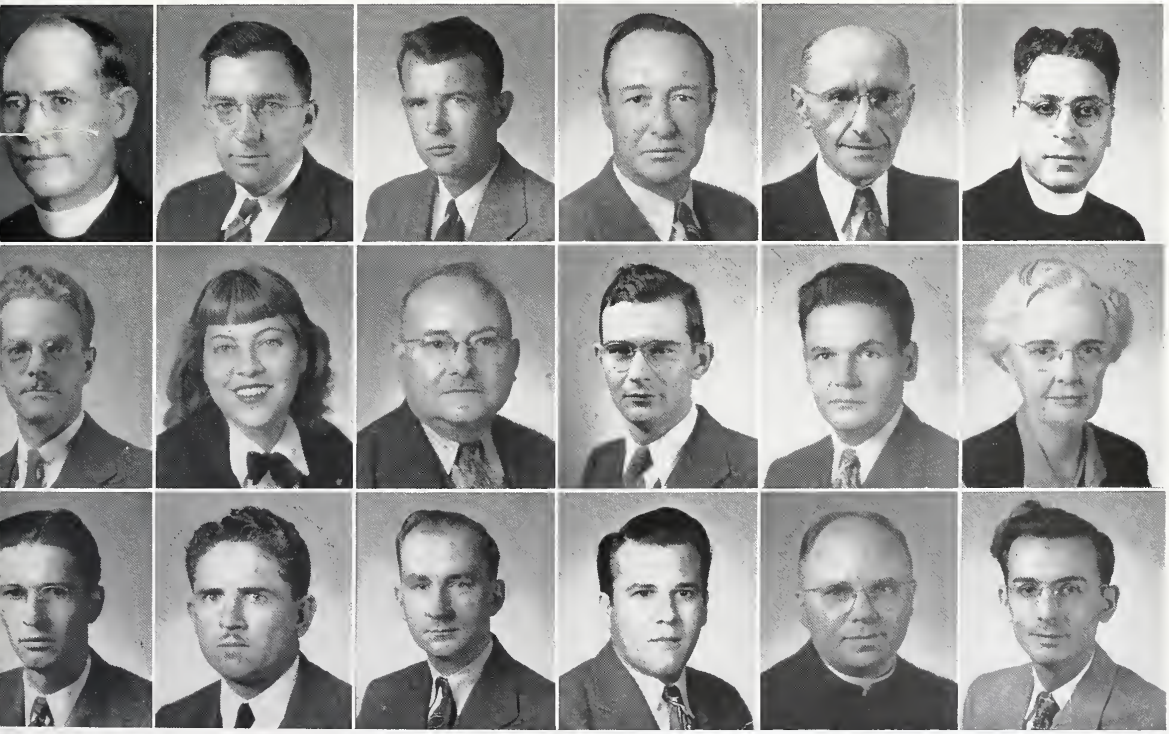

MY FACULTY

REV. LESTER F. X. GUTERL, S.J., A.B., M.A.
Dean of Men

FIRST ROW:

- WILLIAM P. CARR, M.B.A., C.P.A., Associate Professor of Economics.
- F. M. CARRIERE, B.S., Instructor in Acounting.
- MILDRED CAZENAVETTE, B.Mus., Instructor in Theory.
- REV. CHARLES C. CHAPMAN, S.J., M.A., Ph.D., Professor of History and Political Science; Chairman of the Department.
- HERBERT W. CHRISTENBERRY, LL.B., LL.M., Lecturer in Judicial Evidence.
- HARRY J. CLAUSEN, A.B., M.S., Ph.D., Professor of Anatomy.

SECOND ROW:

- THOMAS E. CLEMENTS, M.D., F.A.C.S., Professor of Anatomy.
- JOHN V. CONNOR, Ph.D., Professor of Economics; Chairman of the Department.
- JOSEPH COSTA, B.S., C.P.A., Professor of Accounting.
- CLYDE E. CRASSONS, D.D.S., Instructor of Pedodontia.
- JOHN I. DASPIT, M.S., Assistant Professor of Physics and Mathematics.
- ELLA DE LOS REYES, B.Mus., Associate Professor of Violin and Theory.

THIRD ROW:

- MRS. IRENE M. DE ROUEN, B.S. in Pharmacy, Instructor in Pharmacy.
- JOSEPH V. DI ROSA, C.P.A.
- CARMEL V. DISCON, A.B., M.A., Registrar, College of Arts and Sciences.
- ARTHUR T. DONAHUE, A.B., M.A., Ph.D., Professor of Sociology; Chairman of the Department.
- JOHN L. DONAHUE, C.P.A., Professor in Accounting.
- PETER B. DREZ, D.D.S., Assistant Professor of Oral Surgery.

THOMAS D. SPEIDEL
D.D.S., M.S.
Dean, School of Dentistry

REV. JOSEPH B. BASSICH, S.J.
A.B., M.A., Ph.D.
Regent, School of Dentistry
Professor of Education

FIRST ROW:

- TIMOTHY L. DUGGAN, A.B., M.S., Associate Professor of Medical Technology.
- FERDINAND DUNKLEY, F.R.C.O., F.A.G.O., Professor of Organ, Theory and Composition.
- JAMES W. DYSON, M.A., B.S., Assistant Professor of English.
- ROBERT F. EASTMAN, D.D.S., Professor of Operative Dentistry.
- ALTON K. FISHER, D.D.S., Assistant Professor of Pathology.
- FERDINAND H. FISHER, B.S., M.A., Associate Professor of History and Political Science.

SECOND ROW:

- CATHERINE G. GOETZ, B.S., M.S., Assistant Professor of Medical Technology.
- HAROLD J. HECK, A.B., M.A., M.B.A., D.C.S., Professor of Economics.
- WILLIAM J. HOLTON, A.B., M.A., Associate Professor of Classical Languages and English.
- MARK DANIEL HORNE, Ph.D., Associate Professor of English.
- MRS. DOROTHY B. HULSE, B.Mus., Instructor in Voice.
- EDWARD J. IRELAND, Ph.D., Professor of Pharmacology and Pharmacognosy.

THIRD ROW:

- CHARLES P. KELLEHER, D.D.S., Professor of Oral Surgery.
- REV. TERENCE S. KING, S.J., M.A., Associate Professor of English.
- JOHN L. KRON, B.S., M.D., University Physician.
- MRS. EUGENIA LANDRY, B.A., B.S., Assistant Librarian.
- CECELIA M. LASHLEY, Ph.B., Alumni Secretary.
- REV. GUY J. LEMIEUX, S.J., A.M., Ph.L., S.T.L., Assistant Professor of Philosophy.

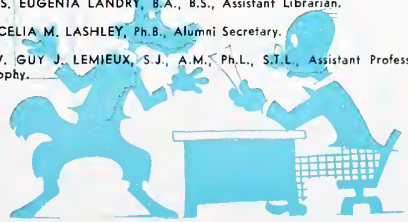

MY FACULTY

ERNEST E. SCHUYTEN
Mus.D., F.N.C.
Dean of Music

REV. GEORGE A. FRANCIS, S.J.
Ph.D.
Regent, School of Music
Chairman, Department Chemistry

FIRST ROW:

- ANNA MAE LIUZZA, B.S., in Pharmacy, Assistant Professor in Pharmaceutical Technique.
- JOHN J. McAULAY, A.B., LL.B., LL.M., Associate Professor of Law.
- JAMES J. McCAFFERTY, B.S., Instructor in Physical Education, Assistant Director Intramural and Intercollegiate Athletics.
- EDMOND L. MERILH, B.S., M.S., Profesor of Biology and Bacteriology.
- ELIZABETH M. MIDDLETON, A.B., B.S., Librarian, School of Dentistry.
- FRANCES L. MOAK, B.A., B.S., M.S., Assistant Librarian.

SECOND ROW:

- MARY V. MOLONY, Professor of Organ and Piano.
- WALTER G. MOORE, A.B., M.A., Ph.D., Associate Professor of Biology.
- JAMES E. MULDREY, JR., B.S., Instructor in Chemistry.
- REV. WILLIAM A. MULHERIN, S.J., A.B., M.A., Professor of Philosophy.
- REV. EUGENE J. O'CONNOR, S.J., A.B., M.A., Ph.D., Professor of English; Chairman of the Department.
- LAURIE E. OHLMEYER, Registrar, School of Dentistry.

THIRD ROW:

- JOHN C. ORSLEY, B.S., M.A., Assistant Professor of Physical Education, Director of Intramural and Intercollegiate Athletics.
- ANTONIO E. PAPALE, A.B., LL.B., Professor of Law.
- EUGENIA T. PASSERA, B.Mus., Professor of Piano.
- HAROLD W. PETERSON, D.D.S., Assistant Professor of Operative Dentistry.
- J. MAURICE PILIE, Instructor in Accounting.
- THOMAS R. PRESTON, Manager, Book Store.

FIRST ROW:

- REV. CHARLES J. QUIRK, S.J., M.A., Professor of English.
- REV. SAM HILL RAY, S.J., M.A., S.T.D., Professor of Theology; Chairman of the Department; Student Counselor.
- JANET RILEY, B.A., B.S., Law Librarian.
- JOSEPH M. ROBERTS, JR., D.D.S., Instructor in Clinical Prosthetics.
- VIRGINIA RYAN, B.S., Assistant Registrar, College of Arts and Sciences.
- JOHN D. SCHNEIDAU, JR., M.S., Instructor in Biology.

JOHN F. McCLOSKEY
R.Ph., B.B.A., M.B.A.
Dean, College of Pharmacy

REV. JAMES F. WHELAN, S.J.
Ph.D.
Regent, College of Pharmacy
Professor of Education
Chairman, Department of Education

SECOND ROW:

- REV. EDWARD W. SHIELDS, S.J., M.A., S.T.L., Associate Professor of Philosophy.
- ISABEL SNYDER, M.A., Assistant Professor of Spanish.
- RUSSELL D. SONGY, B.S. in Pharmacy, Instructor in Pharmacy.
- EDNA RUTH STEIDTMANN, B.A., B.S., Assistant Librarian.
- FLORENCE B. STROHMEYER, B.S., M.S., Assistant Professor of Chemistry.
- LAWRENCE J. STROHMEYER, B.S., M.S., Assistant Professor of Physics and Mathematics.

THIRD ROW:

- MRS. JUNE WARE THOMPSON, B.S. in Pharmacy, Assistant Instructor in Dispensing Pharmacy.
- REV. SIDNEY A. TONSMEIRE, S.J., M.A., Assistant Professor of Theology, Assistant Student Counsellor.
- REV. JOHN A. TOONEY, S.J., A.B., M.A., Associate Professor of Sociology, Journalism, and Religion; Director of Loyola University Forum.
- JOSEPH G. TREGLE, JR., M.A., Assistant Professor of History.
- PETER M. TULLIER, JR., B.S., M.S., Instructor in Mathematics.
- STEPHEN W. VASQUEZ, B.S.E., Instructor in Finance.

MY FACULTY

★

VERNON X. MILLER
A.B., LL.B., J.S.D.
Dean, Law School

REV. ANDREW A. DOHERTY, S.J.
M.A.
Regent, School of Law

FIRST ROW:

- WILLIAM VINET, JR., A.B., Secretary to the Dean, School of Law.
- RICHARD A. WALLE, D.D.S., Instructor in Orthodontia and Operative Dentistry.
- BERNARD J. WARD, A.B., Instructor in English.

SECOND ROW:

- L. R. WINGERTER, A.B., LL.B., Instructor in Law.
- ELIZABETH WOOD, Professor of Voice, Chairman of the Department.
- FRANCIS A. YOUNG, A.B., M.A., Assistant Professor of Spanish.

DR. JOHN GRASSER
B.S. in Ph.G., Sc.D.
Dean Emeritus, Pharmacy

I study today looking forward to tomorrow.
True to the ideals of St. Ignatius, Loyolans and
I prepare ourselves today to live and work "for
God and country."

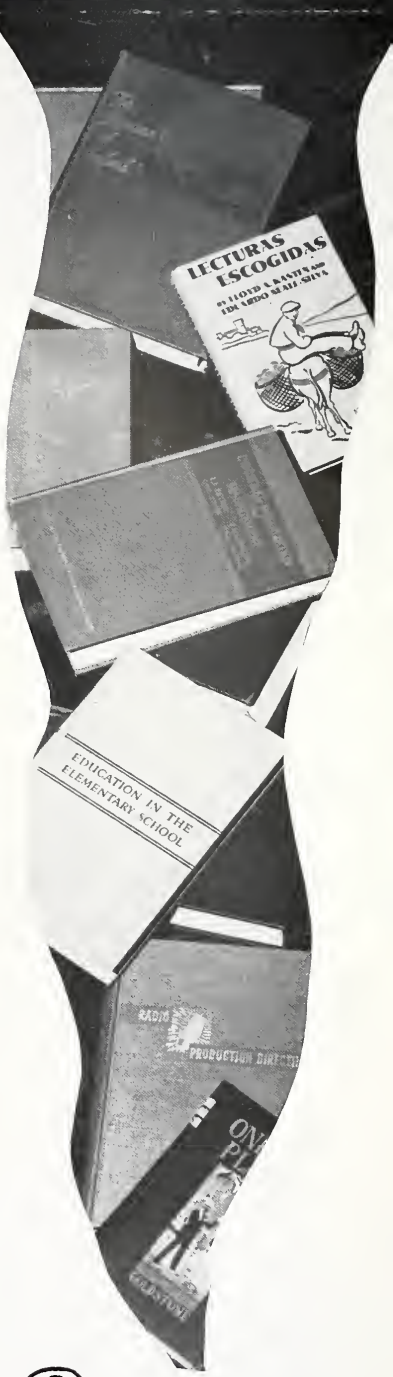

MY CLASSES

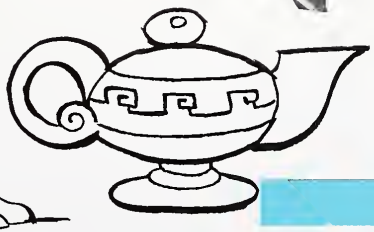

COLLEGE OF ARTS AND SCIENCES

UNDERGRADUATES

★

FIRST ROW

CHARLES M. ABADIE, '49 . . . . . New Orleans, La.

JOHN H. ABBOTT, '50 . . . . . McComb, Miss.

A. J. ABIDE, '50 . . . . . New Orleans, La.

ROLAND L. ABSHIRE, '50 . . . . . New Iberia, La.

NORMA JEAN ADAMO, '48 . . . . . Tampa, Fla.

LEO J. ADDE, '48 . . . . . New Orleans, La.

SECOND ROW

ANTHONY G. AIUVALASIT, '49 . . . . . New Orleans, La.

HENRI A. ALCIATORE, '48 . . . . . New Orleans, La.

JACINTO R. ALFARD, '50 . . . . . Managua, Nicaragua

EDWARD J. ALLOCCO, '50 . . . . . Brooklyn, N. Y.

ROBERT B. ANDERSON, '50 . . . . . New Orleans, La.

EDGAR F. ARBOUR, JR., '50 . . . . . New Orleans, La.

THIRD ROW

CHARLES A. ARCENEAUX, '49 . . . . . New Orleans, La.

JOSEPH A. ARRIGO, '50 . . . . . New Orleans, La.

LAWRENCE B. ASHMAN, '49 . . . . . New Orleans, La.

JOAN ROSE AVRARD, '50 . . . . . New Orleans, La.

REGINALD T. BADEAUX, '49 . . . . . New Orleans, La.

CAROL F. BAECHLE, '50 . . . . . New Orleans, La.

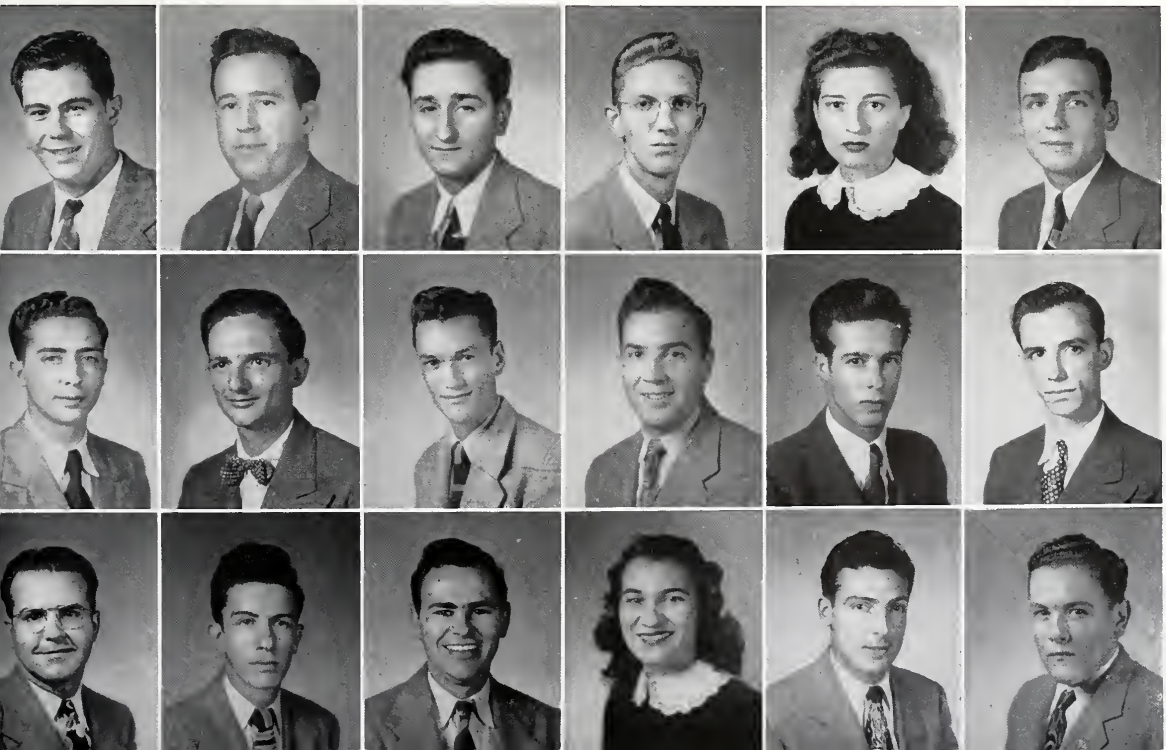

The College of Arts and Sciences

FIRST ROW

DONALD J. BAGERT, '50 . . . . . New Orleans, La.

VERNILE B. BAGERT, '50 . . . . . New Orleans, La.

ANTHONY B. BAIAMONTE, '49 . . . . . New Orleans, La.

DAVID N. BAILIE, '50 . . . . . Palmira, Colombia

MARY M. BALENCIE, '50 . . . . . New Orleans, La.

ALTHEA BARLOW, '49 . . . . . New Orleans, La.

SECOND ROW

CARMELO BARONE, '49 . . . . . New Orleans, La.

DONALD F. BARRAZA, '48 . . . . . New Orleans, La.

JOSEPH A. BARRECA, '50 . . . . . New Orleans, La.

BERNARD J. BARRETT, '48 . . . . . Gretna, La.

JOHN A. BASTIAN, III, '49 . . . . . New Orleans, La.

CHARLES L. BATES, JR., '50 . . . . . Liberty, Miss.

THIRD ROW

VICTOR J. BAUDIER, JR., '50 . . . . . New Orleans, La.

WARREN R. BAYER, '50 . . . . . New Orleans, La.

AL BECKER, '49 . . . . . New Orleans, La.

STANLEY S. BECKER, '49 . . . . . New Orleans, La.

ARTHUR M. BEHLAR, JR., '48 . . . . . New Orleans, La.

JOHN H. BELLEMIN, '49 . . . . . Grand Coteau, La.

UNDERGRADUATES

FIRST ROW

CLAYTON J. BELLOW, '50 . . . . . New Orleans, La.

JOHN P. BENJAMIN, '49 . . . . . New Haven, Conn.

JOEL ROSE BERGERON, '50 . . . . . New Orleans, La.

HAROLD E. BERRIGAN, JR., '47 . . . . . New Orleans, La.

FLORA BELLE BERTHAUT, '50 . . . . . New Orleans, La.

SHIRLEY R. BERTHELOT, '48 . . . . . New Orleans, La.

SECOND ROW

GILBERT J. BEZOU, '50 . . . . . New Orleans, La.

JOHN D. BIRD, '49 . . . . . New Orleans, La.

THAIS MARY BISCHOOF, '50 . . . . . New Orleans, La.

JOEL L. BISHOP, '47 . . . . . New Orleans, La.

CHARLES L. BLACKWELL, '50 . . . . . New Orleans, La.

CHARLES E. BLUM, '49 . . . . . Louisville, Ky.

THIRD ROW

C. ADRIEN BODET, JR., '48 . . . . . New Orleans, La.

JANICE C. BONCK, '48 . . . . . New Orleans, La.

JULIUS A. BONIN, '50 . . . . . New Iberia, La.

LOUIS J. BONNAFFONS, '50 . . . . . New Orleans, La.

MAURINE L. BONNECARRERE, '48 . . . . . New Orleans, La.

ELDON B. BONNET, '49 . . . . . New Orleans, La.

UNDERGRADUATES

FIRST ROW

JOHN L. BONNETT, JR., '50 . . . . . New Orleans, La.

CHARLES BORDES, '50 . . . . . New Orleans, La.

JOSEPH R. BOSSETTA, '49 . . . . . New Orleans, La.

JOAN D. BOUDOUSQUIE, '50 . . . . . New Orleans, La.

WILLIAM A. BOUDREAU, '48 . . . . . New Orleans, La.

WILLIAM H. BOUNDS, '48 . . . . . Sumrall, Miss.

SECOND ROW

WARREN J. BOYER, '48 . . . . . New Orleans, La.

ROBERT W. BREEDEN, JR., '49 . . . . . New Orleans, La.

BOB M. BRENNAN, '50 . . . . . Rochester, Minn.

CHARLES R. BRENNAN, '48 . . . . . New Orleans, La.

DAVID C. BRENNAN, '49 . . . . . New Orleans, La.

LAWRENCE M. BRENNAN, '50 . . . . . New Orleans, La.

THIRD ROW

WALLACE R. BRIGHT, '50 . . . . . Mobile, Ala.

DOROTHY BRISBI, '48 . . . . . New Orleans, La.

CYRUS V. BROCATO, '50 . . . . . New Orleans, La.

ALEXANDER C. BRODTMANN, JR., '48 . . . . . New Orleans, La.

ERROLL F. BROUSSARD, JR., '50 . . . . . New Orleans, La.

CHARLES E. BROWN, '50 . . . . . New Orleans, La.

The College of Arts and Sciences

FIRST ROW

JAMES B. BROWNE, '48 . . . . . New Orleans, La.
JOHN M. BRUCE, '48 . . . . . New Orleans, La.
KEITH J. BRUNER, '50 . . . . . Bloomfield, Neb.
L. CARROLL BRUNS, '49 . . . . . New Orleans, La.
GREGORY J. BURGUIERES, '49 . . . . . New Orleans, La.
LLOYD G. BURKENSTOCK, JR., '48 . . . . . New Orleans, La.

SECOND ROW

MAX E. BURKERT, '50 . . . . . New Orleans, La.
JOELLEN BURNETT, '49 . . . . . Toledo, Ohio
JULIEN R. BURVANT, '48 . . . . . New Orleans, La.
SHIRLEY MAY BURVANT, '49 . . . . . New Orleans, La.
PATRICK J. BUTTIMER, JR., '49 . . . . . Savannah, Ga.
DANIEL P. CABALLERO, '50 . . . . . Houma, La.

THIRD ROW

FRANCIS D. CABALLERO, '50 . . . . . New Orleans, La.
HARRY R. CABRAL, JR., '50 . . . . . New Orleans, La.
JANE CAIN, '50 . . . . . New Orleans, La.
HARRY G. CAIRE, '48 . . . . . New Orleans, La.
MADELEINE S. CAIRE, '48 . . . . . Edgard, La.
LEONARD A. CALCAGNO, '48 . . . . . New Orleans, La.

Springtime

FIRST ROW

RAUL R. CALDERON, '50 . . . . . Canovanas, Puerto Rico

RAYMOND J. CALECAS, '50 . . . . . New Orleans, La.

JULES A. CAMBRE, '50 . . . . . New Orleans, La.

GERALD J. CAMPBELL, '50 . . . . . New Orleans, La.

GLORIA MARIA CAMPOS, '49 . . . . . New Orleans, La.

ANDREW P. CANEZA, '50 . . . . . New Orleans, La.

SECOND ROW

ROBERT J. CAGELOSI, '50 . . . . . New Orleans, La.

CARMEN THERESA CANTU, '49 . . . . . Dallas, Tex.

JOSIE R. CARDARELLA, '49 . . . . . New Orleans, La.

BEVERLY ANN CARLIN, '48 . . . . . New Orleans, La.

FRANCES EMILY CARR, '48 . . . . . New Orleans, La.

PATRICK EUGENE CARR, '48 . . . . . Paulding, Miss.

THIRD ROW

HENRY E. CARRIGEE, '49 . . . . . New Orleans, La.

LESLIE B. CASE, JR., '49 . . . . . New Orleans, La.

WILLIAM E. CASSELBERRY, '49 . . . . . New Orleans, La.

MARY LOUISE CATANESE, '48 . . . . . Gretna, La.

GEORGE S. CATO, '50 . . . . . Rome, Ga.

ETIENNE V. CAZENAVE, '49 . . . . . Vacherie, La.

UNDERGRADUATES

The "Buddy" System

FIRST ROW

LOUIS W. CAZENTRE, JR., '50 . . . . . New Orleans, La.

ROBERT J. CHAMPAGNE, '50 . . . . . New Orleans, La.

ROY J. CHAMPAGNE, '49 . . . . . New Orleans, La.

FRANK D. CHARBONNET, '50 . . . . . New Orleans, La.

FRANK J. CHERRY, '50 . . . . . Thibodaux, La.

KATHERINE F. CHRYSSOVERGES, '49 . . . . . New Orleans, La.

SECOND ROW

WILLIAM M. CLARK, '49 . . . . . New Orleans, La.

FRANCIS CLARKE, '50 . . . . . New Orleans, La.

ARNOLD P. CLAUDET, '50 . . . . . New Orleans, La

JAMES C. COCKFIELD, '50 . . . . . New Orleans, La.

WALTER J. COLLINS, '49 . . . . . New Orleans, La.

HARVEY W. COLOMB, '49 . . . . . New Orleans, La.

THIRD ROW

JAMES A. COMISKEY, '49 . . . . . New Orleans, La.

ANTHONY J. CONTI, '49 . . . . . Vicksburg, Miss.

HENRY P. COOPER, '50 . . . . . Yonkers, N. Y.

ELROY A. COPPEJANS, '49 . . . . . New Orleans, La.

EDWARD R. CORCORAN, '50 . . . . . New Orleans, La.

JOSIE M. CORTE, '49 . . . . . New Orleans, La.

UNDERGRADUATES

SECOND ROW

DOTTY U. CUCCIA, '50 . . . . . Metairie, La.

MARIE G. CUCHINOTTO, '50 . . . . . New Orleans, La.

NICHOLAS A. CURRAULT, '50 . . . . . Westwego, La.

FRANK A. CUSIMANO, '48 . . . . . New Orleans, La.

JAMES R. DABOVAL, '50 . . . . . New Orleans, La.

HENRY J. DAIGLE, '49 . . . . . White Castle, La.

FIRST ROW

WELDON A. COUSINS, '49 . . . . . New Orleans, La.

HAROLD P. CRANE, '50 . . . . . New Orleans, La.

RENE' M. CRANE, '50 . . . . . New Orleans, La.

RUTH M. CRANE, '50 . . . . . New Orleans, La.

RUSSELL G. CRESSON, '49 . . . . . New Orleans, La.

MOTIE J. CRUMP, '49 . . . . . New Orleans, La.

THIRD ROW

THOMAS F. DALY, '50 . . . . . Passaic, N. J.

HILTON G. DEMARE', '48 . . . . . New Orleans, La.

FRANK J. D'AMICO, '50 . . . . . New Orleans, La.

WILLIAM J. DANKS, '50 . . . . . Montpelier, Idaho

SALVA M. D'ANTONI, '50 . . . . . New Orleans, La.

FRANK D'AQUILA, '50 . . . . . Fort Adams, Miss.

The College of Arts and Sciences

FIRST ROW

CATHERINE J. DARDENNE, '50 . . . . . Plaquemine, La.
NOEL E. DAUTERIVE, '50 . . . . . Chalmette, La.
EDWARD M. DAVID, JR., '49 . . . . . Mandeville, La.
MARION A. DAVID, '50 . . . . . New Orleans, La.
RICHARD M. DAWES, '48 . . . . . New Orleans, La.
CAMILLE S. DAZET, JR., '49 . . . . . New Orleans, La.

SECOND ROW

DOROTHY A. DEAN, '48 . . . . . Sedalia, Mo.
JAMES B. de BOISBLANC, '48 . . . . . New Orelans, La.
ALBERT W. DECKER, '50 . . . . . New Orleans, La.
CONSTANCE M. DE GRUY, '50 . . . . . New Orleans, La.
FELIX L. de la HOUSSAYE, '50 . . . . . New Orleans, La.
OLIVER S. DELERY, '50 . . . . . Arabi, La.

THIRD ROW

ANNA C. DELHOM, '50 . . . . . New Orleans, La.
JOHN J. DE LUCCA, '50 . . . . . New Orleans, La.
MILTON DE REYNA, '50 . . . . . New Orleans, La.
JOHN R. DE SILVA, '48 . . . . . New Orleans, La.
ROBERT J. DES ROCHES, '50 . . . . . Marero, La.
JOHN J. DEUTSCHMANN, '48 . . . . . New Orleans, La.

Don't Forget Your Name

The College of Arts and Sciences

FIRST ROW

MARY LEE DOROTHY DI CARLO, '49 . . . . . New Orleans, La.

LOUIS A. DI ROSA, '49 . . . . . New Orleans, La.

DENNIS P. DOBARD, '50 . . . . . New Orleans, La.

MARY ANN DODT, '50 . . . . . New Orleans, La.

MICHAEL J. DONAHUE, '50 . . . . . New Orleans, La.

ROSERITA DONAHUE, '49 . . . . . New Orleans, La

SECOND ROW

EMMETT J. DONALDSON, '49 . . . . . New Orleans, La.

JAMES P. DONNER, '50 . . . . . New Orleans, La.

WILLIAM H. DONNER, '49 . . . . . New Orleans, La.

RENE E. DOURS, '50 . . . . . New Orleans, La.

HAROLD J. DUCOTE, '50 . . . . . New Orleans, La.

RAYMOND B. DUMAS, '49 . . . . . Coushatta, La.

Can't Be Music School Students

THIRD ROW

WALTER A. DUPLANTIER, JR. '48 . . . . . New Orleans, La.

ARTHUR D. DUPRE, '49 . . . . . New Orleans, La.

MELVIN J. DURAN, '49 . . . . . New Orleans, La.

RENE L. DURR, '49 . . . . . New Orleans, La.

ROSEMARY DWYER, '50 . . . . . New Orleans, La.

MARY ELIZABETH EARLE, '49 . . . . . New Orleans, La.

UNDERGRADUATES

SECOND ROW

FERDINAND P. ESPINOSA, '50 . . . . . New Orleans, La.

JACK V. EUMONT, '49 . . . . . New Orleans, La.

WARREN L. EYSTER, '50 . . . . . New Orleans, La.

JOSE FACUSSE, '48 . . . . . Tegucigalpa, Honduras

EDWARD J. FAGOT, '47 . . . . . New Orleans, La.

RONALD L. FAIA, '48 . . . . . New Orleans, La.

FIRST ROW

WARREN M. EBERLE, '49 . . . . . New Orleans, La.

JOHN L. ELSNER, '50 . . . . . Dallas, Tex.

ERBA E. EMORY, '50 . . . . . New Orleans, La.

MARY LOU EMORY, '48 . . . . . New Orleans, La.

RICHARD P. ERICHSON, '49 . . . . . New Orleans, La.

ALBERT C. ERNST, JR., '49 . . . . . Pine Bluff, Ark.

THIRD ROW

JOSEPH P. FAMIGLIO, '49 . . . . . New Orleans, La.

SIDNEY L. FARRELL, '49 . . . . . New Orleans, La.

PATRICK J. FARRELLY, JR., '49 . . . . . New Orleans, La.

BETTIE FAVRET, '50 . . . . . New Orleans, La.

MARILYN T. FAVRET, '50 . . . . . New Orleans, La.

JOHN E. FAZZIO, '50 . . . . . New Orleans, La.

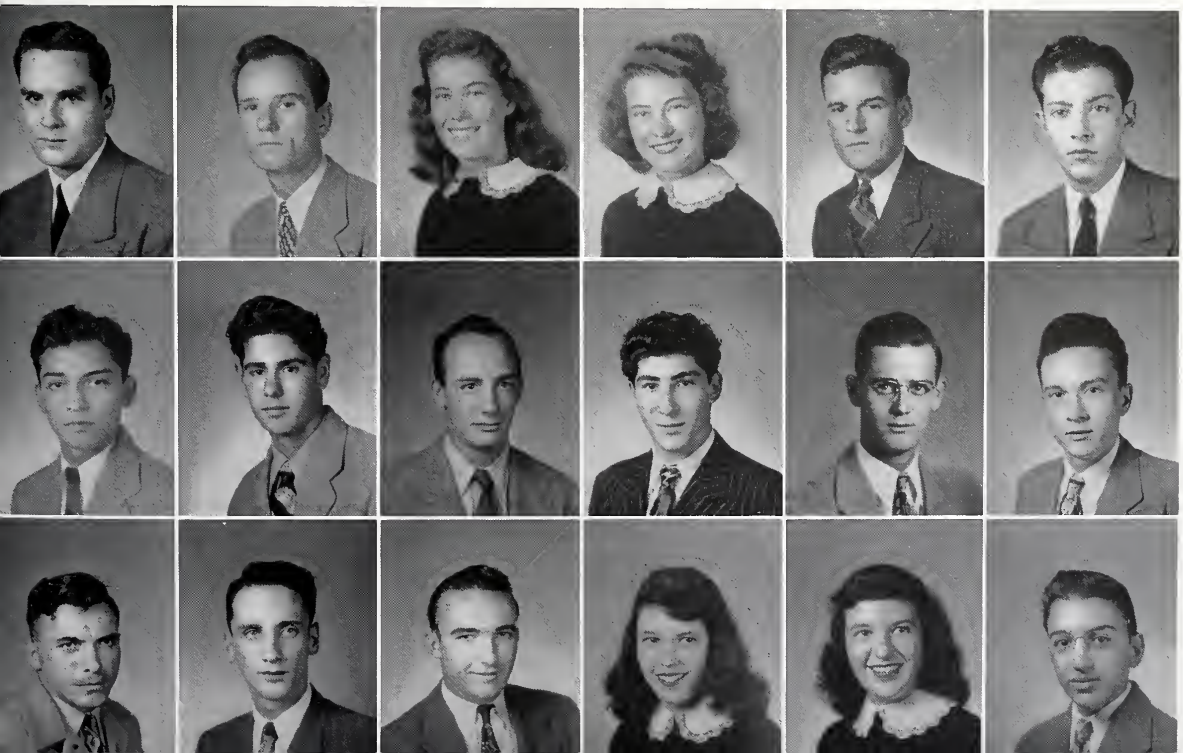

Four Score and Seven Years Ago . . .

UNDERGRADUATES

SECOND ROW

PAT R. FINNEY, '50 . . . . . New Orleans, La.

JOHN A. FISCHER, '50 . . . . . New Orleans, La.

JOHN T. FITZWILLIAM, '50 . . . . . New Orleans, La.

PATRICK K. FITZWILLIAM, '50 . . . . . New Orleans, La.

FRANK P. FLANAGAN, '50 . . . . . Columbia, S. C.

ROBERT P. FLEMING, '50 . . . . . New Orleans, La.

FIRST ROW

FLORAU J. FERNANDEZ, '48 . . . . . New Orleans, La.

JOSEPH F. FERRATO, '50 . . . . . Dayton, Ohio

CESAR A. FERRER-ARCHE, '50 . . . . . Santurce, Puerto Rico

HUBERT FIELDER, JR., '47 . . . . . New Orleans, La.

LLOYD H. FINNAN, '49 . . . . . New Orleans, La.

ALBERT F. FINNEGAN, '50 . . . . . New Orleans, La.

THIRD ROW

PAUL FLOOD, '47 . . . . . El Paso, Tex.

ANDREW L. FLOREZ, '48 . . . . . Tampa, Fla.

JOHN M. FLYNN, '50 . . . . . New Orleans, La.

RAPHAEL T. FOLEY, '50 . . . . . New Orleans, La.

ALLEN G. FORD, '50 . . . . . Dallas, Tex.

CORNELIUS L. FORD, '50 . . . . . New Orleans, La.

The College of Arts and Sciences

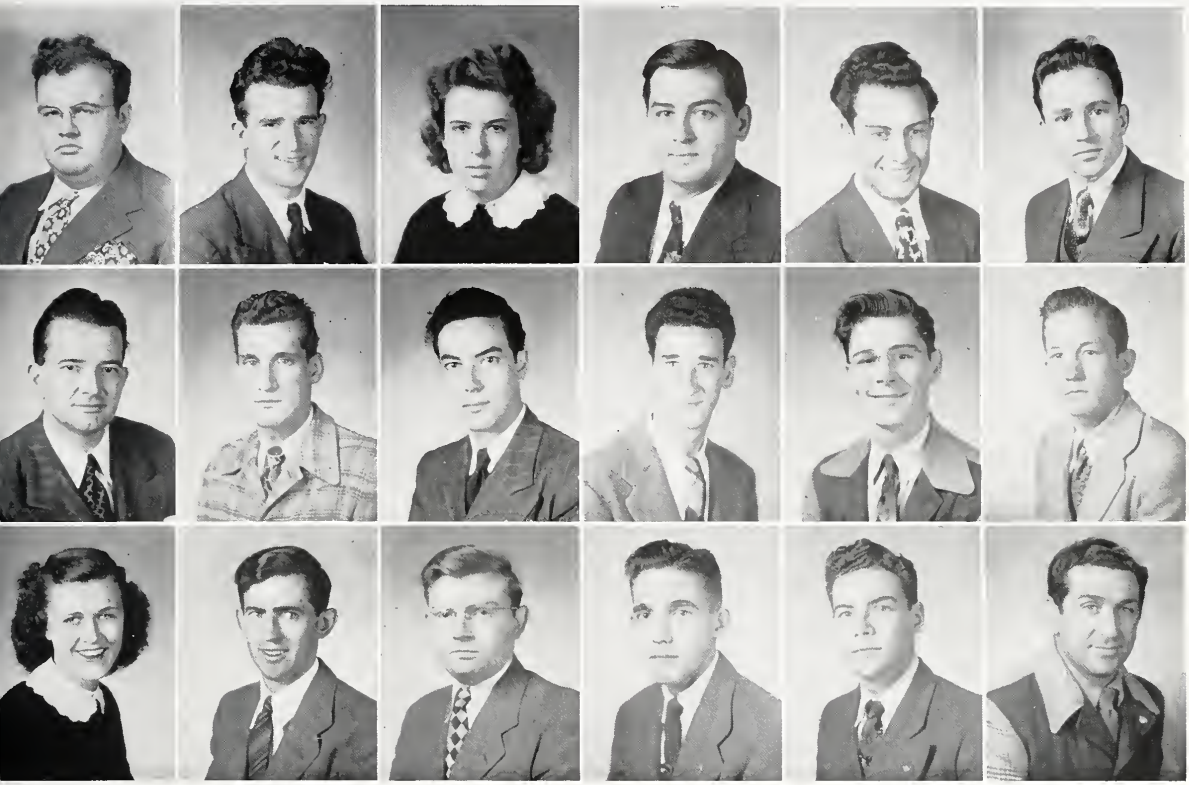

FIRST ROW

CLARENCE A. FORET, JR., '48 . . . . . New Orleans, La.

JEROME D. FORTENBERRY, '50 . . . . . New Orleans, La.

VIRGINIA R. FORTENBERRY, '50 . . . . . New Orleans, La.

JOHN L. FOS, '50 . . . . . New Orleans, La.

JOSEPH FOTO, JR., '49 . . . . . New Orleans, La.

JOHN F. FOX, '50 . . . . . New Orleans, La.

SECOND ROW

THOMAS A. FOX, JR., '49 . . . . . New Orleans, La.

FRANK A. FRANCEVICH, '48 . . . . . New Orleans, La.

HENRY E. FRANSEN, '49 . . . . . Bluefields, Nicaragua

JOSEPH J. FRAYCHINAUD, JR., '50 . . . . . New Orleans, La.

RALPH T. FRAY, '47 . . . . . New Orleans, La.

FREDERICK W. FREY, JR., '50 . . . . . New Orleans, La.

THIRD ROW

IMELDA B. FREY, '49 . . . . . New Orleans, La.

JOHN G. FRICK, '47 . . . . . New Orleans, La.

SID H. FRIEDMAN, '48 . . . . . New Orleans, La.

LAWRENCE W. FURNALD, JR., '50 . . . . . North Plainfield, N. J.

AUTHOR J. FUXAN, JR., '50 . . . . . New Orleans, La.

NICHOLAS GAGLIANO, JR., '49 . . . . . New Orleans, La.

The College of Arts and Sciences

FIRST ROW

NICHOLAS C. GAGLIANO, '49 . . . . . New Orleans, La.
JAMES R. GALENDEZ, '50 . . . . . New Orleans, La.
VIRGINIA K. GALLASSERO, '48 . . . . . New Orleans, La.
LOUIS J. GALLO, '50 . . . . . New Orleans, La.
MARIE C. GAMBINO, '48 . . . . . New Orleans, La.
STANLEY J. GANDOLFI, '49 . . . . . New Orleans, La.

SECOND ROW

CLAUDE L. GARAUDY, '50 . . . . . New Orleans, La.
MARY L. GARDNER, '48 . . . . . New Orleans, La.
THOMAS J. GARVEY, '48 . . . . . New Orleans, La.
ROSE M. GATLIN, '48 . . . . . New Orleans, La.
MYLES K. GAUPP, '49 . . . . . New Orleans, La.
DONALD W. GEAGAN, '49 . . . . . New Orleans, La.

Loyola's "Mrs. Anthony" At Work

THIRD ROW

HOWARD W. GENANO, '50 . . . . . Leominster, Mass.
NICHOLAS G. GERACI, '50 . . . . . New Orleans, La.
MARIA J. GIACOBBE, '50 . . . . . New Orleans, La.
ROBERT D. GIBBENS, '48 . . . . . Mathews, La.
GERALD L. GILIBERTI, '50 . . . . . New Orleans, La.
ANGELO J. GIORLANDO, '48 . . . . . New Orleans, La.

UNDERGRADUATES

SECOND ROW

GEORGE F. GOODSPEED, JR., '49 . . . . . New Orleans, La.

RAFAEL C. GOYENECHE, '48 . . . . . New Orleans, La.

DON E. GRAHAM, '49 . . . . . New Orleans, La.

PAT M. GREEN, '50 . . . . . New Orleans, La.

ELINOR A. GREEN, '49 . . . . . New Orleans, La.

EMILE E. GREENLEAF, JR., '50 . . . . . New Orleans, La.

FIRST ROW

ROBERT R. GISEVIUS, '50 . . . . . New Orleans, La.

ELIZABETH J. GIUFFRE, '48 . . . . . New Orleans, La.

CHARLES G. GLUECK, '49 . . . . . New Orleans, La.

DOROTHY M. GOMILA, '50 . . . . . New Orleans, La.

WALTER T. GONZALES, JR., '50 . . . . . New Orleans, La.

ALFREDO GONZALEZ-RUBIO, '48 . . . . . Barranquilla, Colombia

THIRD ROW

HENRY A. GREFER, '50 . . . . . Harvey, La.

JAMES O. GREMILLION, JR., '50 . . . . . New Orleans, La.

JANICE C. GREMILLION, '49 . . . . . New Orleans, La.

BERNARD J. GRIESHABER, '49 . . . . . New Orleans, La.

DOMINIC C. GRIESHABER, '48 . . . . . New Orleans, La.

ASA R. GRIFFING, '49 . . . . . Winnsboro, La.

Gosh, Bob! All Those!

UNDERGRADUATES

SECOND ROW

LEO A. GUENTHER, '49 . . . . . New Orleans, La.

GERALD E. GUIDROZ, '49 . . . . . Raceland, La.

FELIX J. GUILLOT, '47 . . . . . New Orleans, La.

JESSE S. GUILLOT, '49 . . . . . New Orleans, La.

NELL M. GUIROVICH, '50 . . . . . New Orleans, La.

ANTHONY M. GULOTTA, '50 . . . . . New Orleans, La.

FIRST ROW

EVANGELINE P. GRIGIS, '50 . . . . . New Orleans, La.

JAMES H. GROETSCH, '49 . . . . . New Orleans, La.

SHIRLEY MAE GROETSCH, '50 . . . . . New Orleans, La.

JAMES E. GROS, '50 . . . . . New Orleans, La.

LOUIS M. GRUNEWALD, '49 . . . . . New Orleans, La.

EMMETT C. GUDERIAN, JR., '49 . . . . . New Orleans, La.

THIRD ROW

ROSEMARY C. GUITERREZ, '49 . . . . . New Orleans, La.

JOSEPH D. HANEY, '50 . . . . . New Orleans, La.

BERYL J. HANNAHAN, '50 . . . . . New Orleans, La.

EUGENE A. HARRIS, '50 . . . . . New Orleans, La.

VERA C. HASLING, '48 . . . . . Gretna, La.

BETTY ANN HATREL, '48 . . . . . New Orleans, La.

The College of Arts and Sciences

FIRST ROW

DOROTHY M. HATREL, '50 . . . . . New Orleans, La.

ADRIAN R. HAVA, '49 . . . . . Waveland, Miss.

WILLIAM A. HAWKINS, '48 . . . . . New Orleans, La.

DONALD J. HEALY, '50 . . . . . Atlanta, Ga.

PAT A. HEANEY, '50 . . . . . New Orleans, La.

JOSEPH D. HEBERT, '47 . . . . . New Orleans, La.

SECOND ROW

RITA N. HEBERT, '50 . . . . . New Orleans, La.

JOHN A. HEFFERNAN, '49 . . . . . Sheffield, Ala.

SALDME HEIMAN, '48 . . . . . New Orleans, La.

VERNA R. HEINRICH, '49 . . . . . New Orleans, La.

RUDY L. HEINY, JR., '50 . . . . . New Orleans, La.

HAROLD A. HEITKAMP, '50 . . . . . New Orleans, La.

THIRD ROW

JOYCELYN M. HEITKAMP, '48 . . . . . New Orleans, La.

LAWRENCE E. HENDRICKS, '50 . . . . . Shreveport, La.

HOWARD N. HENRIQUES, '50 . . . . . New Orleans, La.

FLORIS M. HERBERT, '49 . . . . . New Orleans, La.

STEPHEN J. HERBERT, '50 . . . . . New Orleans, La.

PATRICIA A. HERZOG, '50 . . . . . New Orleans, La.

The College of Arts and Sciences

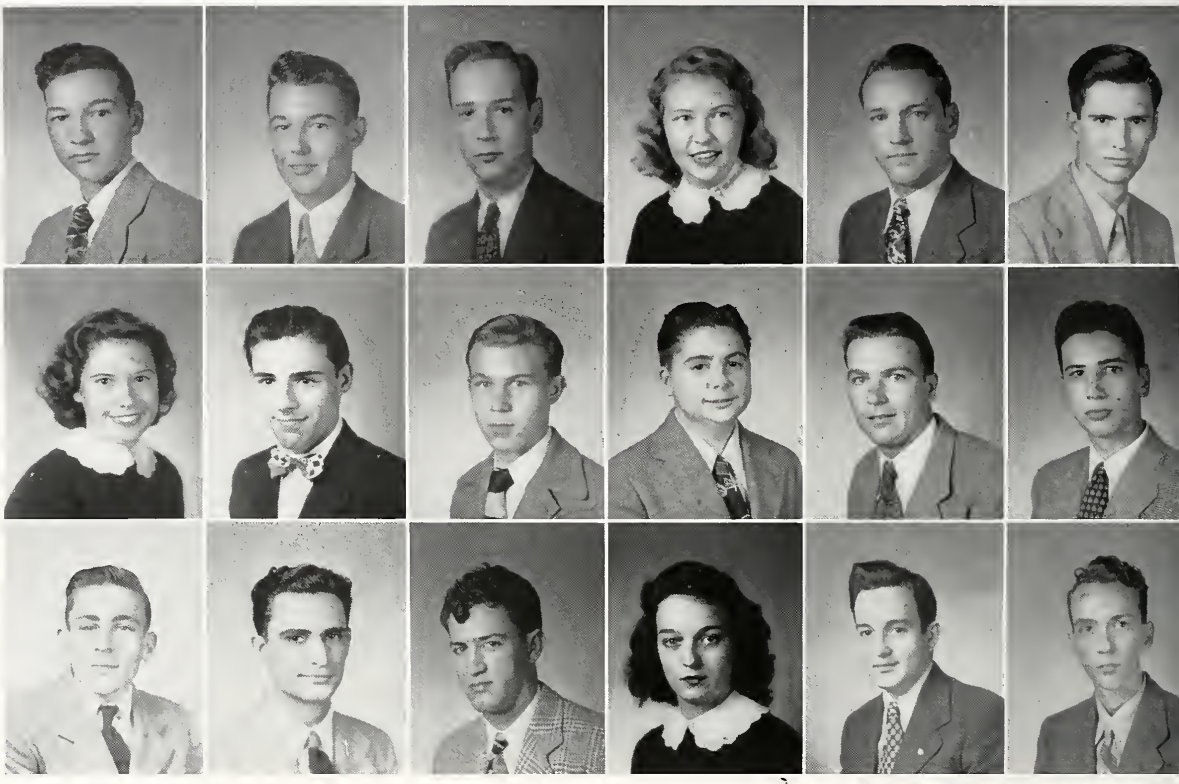

FIRST ROW

DONALD P. HIGGINS, '50 . . . . . New Orleans, La.
ALVIN F. HINDELANG, '50 . . . . . New Orleans, La.
HARRY HIRSCH, JR., '49 . . . . . New Orleans, La.
MARY E. HOBLEY, '50 . . . . . New Orleans, La.
NORMAN F. HODGINS, '50 . . . . . New Orleans, La.
JOSEPH M. HOERNER, '49 . . . . . New Orleans, La.

SECOND ROW

MARY B. HOERNER, '50 . . . . . New Orleans, La.
JULIUS S. HOFFMAN, '49 . . . . . New Orleans, La.
AL J. HOGAN, '50 . . . . . New Orleans, La.
GENE A. HONORE, '49 . . . . . New Orleans, La.
HENRY B. HOPPE, '50 . . . . . New Orleans, La.
JACK A. HUDSON, '50 . . . . . New Orleans, La.

Post-War Loyola

THIRD ROW

HENRY J. HYMEL, '49 . . . . . Wallace, La.
GARLAND W. HYMES, '49 . . . . . New Orleans, La.
HENRY W. ILLENBERGER, JR., '50 . . . . . Jesuit Bend, La.
GERALDYNE A. INGOLIA, '48 . . . . . New Orleans, La.
JOSEPH J. INGOLIA, '48 . . . . . New Orleans, La.
CHARLES L. JARREAU, '48 . . . . . New Orleans, La.

UNDERGRADUATES

SECOND ROW

BERNARD E. KAISER, '49 . . . . . New Orleans, La

ELAINE A. KAMBUR, '47 . . . . . New Orleans, La.

CHARLES KARST, III, '50 . . . . . New Orleans, La.

JACQUELINE M. KARST, '50 . . . . . New Orleans, La.

ARTHUR J. KEENAN, JR., '50 . . . . . New Orleans, La.

ROLAND H. KEETON, '50 . . . . . Key West, Fla.

FIRST ROW

DONALD H. JEANFREAU, '49 . . . . . New Orleans, La.

JULES Z. JOHNSON, '49 . . . . . New Orleans, La.

PHIL J. JOHNSON, '50 . . . . . New Orleans, La.

LOUIS C. JORDAN, '50 . . . . . Tampa, Fla.

CHARLES J. JUNG, '50 . . . . . New Orleans, La.

HARRIS M. KAFFIE, '48 . . . . . Shreveport, La.

THIRD ROW

EDGAR J. KEHLOR, JR., '50 . . . . . New Orleans, La.

AUDREY M. KELLER, '49 . . . . . Gretna, La.

MARY LOU KELLER, '48 . . . . . New Orleans, La.

ROSE MARIE KELLY, '48 . . . . . Tampa, Fla.

MARJORIE A. KEMP, '49 . . . . . New Orleans, La.

MARGUERITE E. KENNING, '50 . . . . . New Orleans, La.

UNDERGRADUATES

SECOND ROW

EDWIN J. KLEIN, '50 . . . . . New Orleans, La.

FRANK J. KNECHT, JR., '50 . . . . . New Orleans, La.

AUDREY M. KNIGHT, '50 . . . . . New Orleans, La.

IRVIN J. KOHLER, '50 . . . . . New Orleans, La.

LUCILLE M. KROPER, '48 . . . . . New Orleans, La.

PATRICIA R. KRUPP, '49 . . . . . New Orleans, La.

FIRST ROW

RALPH W. KENNING, '50 . . . . . New Orleans, La.

ANDREW L. KERN, '49 . . . . . New Orleans, La.

CHARLES F. KERNION, '49 . . . . . New Orleans, La.

DOROTHY M. KINARD, '50 . . . . . New Orleans, La.

KATHRYN K. KIRST, '50 . . . . . New Orleans, La.

RAYMOND F. KITZIGER, JR., '49 . . . . . New Orleans, La.

THIRD ROW

RICHARD A. KUNTZ, '50 . . . . . New Orleans, La.

FREDERICK W. KUNZ, JR., '50 . . . . . New Orleans, La.

JOYCELYN G. LABICHE, '48 . . . . . New Orleans, La.

ALFRED G. LACEY, '48 . . . . . New Orleans, La.

DENNIS J. LACEY, JR., '50 . . . . . New Orleans, La.

HAROLD W. LAGARDE, '50 . . . . . New Orleans, La.

The College of Arts and Sciences

FIRST ROW

MATT A. LaNASA, '49 . . . . . New Orleans, La.
CHARLES A. LANDRY, '48 . . . . . New Orleans, La.
EDGAR J. LANDRY, '50 . . . . . New Orleans, La.
F. PAUL LANDRY, '50 . . . . . New Orleans, La.
LOIS M. LANDRY, '50 . . . . . New Orleans, La.
LLOYD A. LANGHOFF, '50 . . . . . New Orleans, La.

SECOND ROW

MYRLE LANGHOFF, '50 . . . . . New Orleans, La.
AUDREY R. LANGLOIS, '48 . . . . . New Orleans, La.
ROBERT H. LANGLOIS, '49 . . . . . Woonsocket, R. I.
LOUIS D. LANSFORD, '49 . . . . . Morgan City, La.
LEONARD V. LASALLE, JR., '50 . . . . . New Orleans, La.
LOUIS L. LASALLE, '50 . . . . . New Orleans, La.

THIRD ROW

CARL J. LAVIE, '50 . . . . . New Orleans, La.
OSCAR A. LAVIE, JR., '49 . . . . . New Orleans, La.
PAT J. LAZZARA, '50 . . . . . Tampa, Fla.
STELLA M. LAZZARA, '50 . . . . . Tampa, Fla.
GEORGE L. LeBEAU, '48 . . . . . New Orleans, La.
ALFRED L. LeBLANC, '49 . . . . . New Orleans, La.

Loyola Invasion Force

The College of Arts and Sciences

FIRST ROW

HARRY G. LeBLANC, JR., '47 . . . . . New Orleans, La.
JOSEPH C. LeBOURGEOIS, JR., '49 . . . . . New Orleans, La.
CLAIRE M. LeCARPENTIER, '50 . . . . . New Orleans, La.
JANE M. LeCORGNE, '49 . . . . . New Orleans, La.
EDMOND J. LEGRAND, '48 . . . . . New Orleans, La.
EDITH LEON, '49 . . . . . New Orleans, La.

SECOND ROW

MOLLIE E. LESLIE, '49 . . . . . New Orleans, La.
FRANCIS X. LEVY, '48 . . . . . New Orleans, La.
LAZARD LEVY, '48 . . . . . New Orleans, La.
ACHILLE J. L'HOSTE, '50 . . . . . New Orleans, La.
VINCENT J. LIBERTO, '49 . . . . . New Orleans, La.
HERMAN LIND, JR., '49 . . . . . New Orleans, La.

Java Time Down South

THIRD ROW

DONALD A. LINDQUIST, '50 . . . . . New Orleans, La.
HARVEY L. LITES, '50 . . . . . New Orleans, La.
RAY A. LIUZZA, '48 . . . . . New Orleans, La.
NIMCHO LO, '50 . . . . . Macau, China
PIERRE D. LURIA, '50 . . . . . New Orleans, La.
NORMAN A. LUQUETTE, '50 . . . . . Ponchatoula, La.

UNDERGRADUATES

SECOND ROW

JAMES W. McCURDY, '49 . . . . . Belle Chasse, La.

GEORGE A. McDONALD, '48 . . . . . New Orleans, La.

LEAHMON P. McELVEEN, JR., '50 . . . . . New Orleans, La.

CHARLES J. McGINTY, '50 . . . . . Montgomery, Ala.

LEE M. McHUGHES, '50 . . . . . Alexandria, La.

DONALD E. McKAY, '50 . . . . . New Orleans, La.

THIRD ROW

PAT J. McLAFFON, '50 . . . . . New Orleans, La.

JOHN A. McLARNEY, '50 . . . . . Warrington, Fla.

JULIUS B. McMAHON, '50 . . . . . New Orleans, La.

EPHEN J. MACALUSO, '50 . . . . . New Orleans, La.

LESTER J. MADERE, '49 . . . . . Luling, La.

JAMES A. MADIGAN . . . . . New Orleans, La.

FIRST ROW

LEO E. LYNCKER, '50 . . . . . New Orleans, La.

ANNETTE L. McCORMACK, '50 . . . . . New Orleans, La.

JOSEPH R. McCORMICK, '49 . . . . . New Orleans, La.

PATRICIA A. McCREEDY, '49 . . . . . New Orleans, La.

FRANK H. McCULLER, '49 . . . . . Bossier City, La.

WILLIAM L. McCULLER, '49 . . . . . Bossier City, La.

Look What We Found!—Books!

UNDERGRADUATES

SECOND ROW

SALVADOR MARCELLO, '49 . . . . . DeRidder, La.

JOSEPH D. MARINO, '50 . . . . . New Orleans, La.

MERLE M. MARKS, '48 . . . . . New Orleans, La.

ARTHUR J. MARR, JR., '49 . . . . . Springfield, Ill.

CHARLES R. MARTIN, '50 . . . . . Pass Christian, Miss.

JOSEPH W. MARTIN, '49 . . . . . New Orleans, La.

FIRST ROW

EMILE T. MAGENDIE, '49 . . . . . New Orleans, La.

ELDRED L. MAHER, '50 . . . . . New Orleans, La.

TOMMIE E. MANAR, '49 . . . . . Oak Grove, La.

ROSE RITA MANINT, '50 . . . . . New Orleans, La.

JAMES O. MANNING, '50 . . . . . New Orleans, La.

ALFRED A. MANSOUR, '50 . . . . . Lake Village, Ark.

THIRD ROW

JOSEPH P. MARTINEZ, '48 . . . . . New Orleans, La.

ABELARDO J. MASSA, '48 . . . . . New Orleans, La.

ROBERT T. MATTHEWS, '50 . . . . . New Orleans, La.

JOHN J. MAXWELL, '49 . . . . . New Orleans, La.

WILLIAM M. MEAD, '50 . . . . . Pensacola, Fla.

JOSEPH C. MEHRHOFF, '50 . . . . . New Orleans, La.

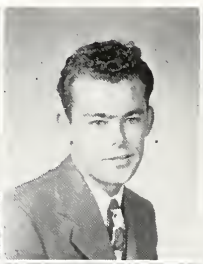

The College of Arts and Sciences

FIRST ROW

LEEA M. MESTAYER, '49 . . . . . New Orleans, La.

ROY A. MEUNIER, '50 . . . . . New Orleans, La.

WALTER C. MEYER, JR., '49 . . . . . New Orleans, La.

XAVIER J. MILLER, '50 . . . . . New Orleans, La.

ANTOINETTE T. MINARDI, '50 . . . . . Tampa, Fla.

PATRICK A. MITCHELL, '50 . . . . . New Orleans, La.

SECOND ROW

TIM MITCHELL, '50 . . . . . Dallas, Tex.

OLO J. MOLLERE, '49 . . . . . Waveland, Miss.

PAUL A. MONJU, '49 . . . . . New Orleans, La.

BERNARD V. MONTELEONE, '49 . . . . . New Orleans, La.

CHOYCE R. MOORE, '47 . . . . . New Orleans, La.

JANICE M. MORRIS, '50 . . . . . New Orleans, La.

THIRD ROW

SIDNEY L. MUNCH, '49 . . . . . New Orleans, La.

RAYMOND M. MURO, '50 . . . . . New Orleans, La.

CYRIL J. MURPHY, '50 . . . . . New Orleans, La.

JOSEPH B. MURPHY, '50 . . . . . Dallas, Tex.

MARILYN D. MURRET, '49 . . . . . New Orleans, La.

JOSEPH N. NACCARI, '50 . . . . . New Orleans, La.

The College of Arts and Sciences

FIRST ROW

WILLIAM F. NELSON, '49 . . . . . New Orleans, La.
HENRY S. NETHERY, '49 . . . . . Aliceville, Ala.
RUDOLPH NIETO, JR., '50 . . . . . New Orleans, La.
EDWARD J. NORTON, '50 . . . . . New Orleans, La.
JOHN E. O'BRIEN, '50 . . . . . New Orleans, La.
JOHN B. O'FLARITY, JR., '49 . . . . . Tampa, Fla.

SECOND ROW

JOHN N. OGLESBY, '50 . . . . . New Orleans, La.
JEREMIAH J. O'KEEFE, '49 . . . . . Biloxi, Miss.
JOHN B. O'KEEFE, '49 . . . . . Biloxi, Miss.
SALLY M. OLIVIER, '48 . . . . . New Orleans, La.
VICTOR W. OLIVIER, '50 . . . . . New Orleans, La.
THEORA M. OLIVIERI, '50 . . . . . New Orleans, La.

Student Forum

THIRD ROW

HARRY P. ORY, '49 . . . . . New Orleans, La.
ROBERT L. ORY, '48 . . . . . New Orleans, La.
VINCENT J. O'SHELL, '49 . . . . . Beaumont, Tex.
JOSEPH E. O'SULLIVAN, '50 . . . . . New Orleans, La.
ANTHONY F. PALMISANO, '50 . . . . . Receland, La.
VALERIE L. PARETI, '49 . . . . . New Orleans, La.

UNDERGRADUATES

FIRST ROW

JOHN W. PARHAM, '47 . . . . . New Orleans, La.

FRANK J. PASQUA, '50 . . . . . Gonzales, La.

LEWIS H. PAULL, '49 . . . . . Gulfport, Miss.

AXEL E. PAULSON, '50 . . . . . New Orleans, La.

CLAUDE V. PERRIER, '50 . . . . . New Orleans, La.

INEZ M. PERRIER, '48 . . . . . New Orleans, La.

SECOND ROW

JOSEPH M. PERRY, JR., '50 . . . . . New Orleans, La.

ANNA R. PERSICH, '50 . . . . . New Orleans, La.

JOSEPH D. PERSICH, '49 . . . . . New Orleans, La.

EDWARD V. PETERS, '50 . . . . . New Orleans, La.

DANIEL R. PICARD, '50 . . . . . Abbeville, La.

JOSEPH A. PITNER, JR., '49 . . . . . Shreveport, La.

THIRD ROW

ANTHONY L. PITTARI, '48 . . . . . New Orleans, La.

CLARA P. PITTMAN, '50 . . . . . New Orleans, La.

JAMES G. PLUNKETT, '50 . . . . . New Orleans, La.

CECELIA POCHE, '48 . . . . . New Orleans, La.

WHITNEY J. POIRRIER, '50 . . . . . Vacherie, La.

CHARLES H. PORBES, '50 . . . . . New Orleans, La.

UNDERGRADUATES

SECOND ROW

CHARLES L. PUTNAM, '50 . . . . . New Orleans, La.

ELLIS M. QUIGLEY, JR., '50 . . . . . New Orleans, La.

JULIEN B. QUIGLEY, '49 . . . . . New Orleans, La.

EDMOND J. RAFFO, '50 . . . . . New Orleans, La.

MARVIN J. RAGAS, '50 . . . . . New Orleans, La.

RENE L. RANDON, '48 . . . . . New Orleans, La.

FIRST ROW

GEORGE T. POURCIAU, '50 . . . . . New Orleans, La.

JANICE M. POYNOT, '49 . . . . . New Orleans, La.

H. O. PRESTON, JR., '48 . . . . . Port Arthur, Tex.

FRANK J. PRIMA, '50 . . . . . New Orleans, La.

LLEWELLYN A. PROCTOR, '50 . . . . . New Orleans, La.

LEO T. PROFILET, '50 . . . . . Cairo, Ill.

THIRD ROW

IRWIN M. RAPPOLD, '50 . . . . . New Orleans, La.

ROBERT J. RATHE, '49 . . . . . New Orleans, La.

CARMEL T. REANEY, '48 . . . . . New Orleans, La.

JOSEPH J. REGAN, '49 . . . . . Sulphur, La.

ROBERT M. REIS, '50 . . . . . New Orleans, La.

ANTONIO RENASCO, '49 . . . . . Nicaragua, C. A.

The College of Arts and Sciences

FIRST ROW

ANTOINETTE A. REUTHER, '50 . . . . . New Orleans, La.

RICHARD REYES, '50 . . . . . Bayamon, Puerto Rico

NORRIS P. RICHARD, '49 . . . . . New Orleans, La.

LEROY J. RICHOUX, '49 . . . . . Gretna, La.

WALDEMAR RIEFKOHL, '48 . . . . . Maunabo, Puerto Rico

RAY T. RILEY, '50 . . . . . New Orleans, La.

SECOND ROW

ANGEL L. RIVERA, '49 . . . . . Cayey, Puerto Rico

JOSE A. RIVERA, '50 . . . . . Ponce, Pureto Rico

CYRIL J. ROBERT, '50 . . . . . New Orleans, La.

JAMES A. ROBERT, '50 . . . . . New Orleans, La.

STANLEY O. ROBERT, '49 . . . . . New Orleans, La.

ALBERT R. ROBERTS, '50 . . . . . Jackson, La.

THIRD ROW

JUAN V. ROBICHAUX, '50 . . . . . New Orleans, La.

PAUL F. ROGYOM, '49 . . . . . New Orleans, La.

ZEIRITH ROJAS, '49 . . . . . San Jose, Costa Rica

RAUL JOSE ROMAGUERA, '50 . . . . . Mayaguez, Puerto Rico

MAURICE E. ROONEY, '49 . . . . . New Orleans, La.

AUDREY C. ROSATO, '50 . . . . . New Orleans, La.

It's So Confusing

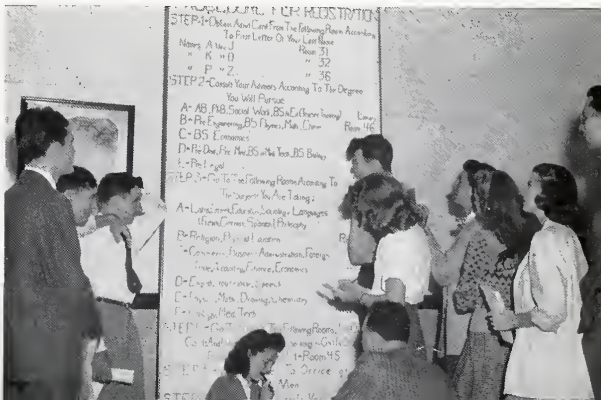

FIRST ROW

RICHARD ROSENSON, '50 . . . . . New Orleans, La.

JAY WALKER ROSS, '50 . . . . . New Orleans, La.

JUSTIN J. ROUGELOT, '49 . . . . . New Orleans, La.

LEO W. ROUSSELLE, '49 . . . . . New Orleans, La.

EDITH RUIZ, '50 . . . . . Puerto Rico

JOSEPH RULI, '49 . . . . . New Orleans, La.

SECOND ROW

HUGH D. ST. PAUL, '50 . . . . . New Orleans, La.

MYRON C. ST. ROMAIN, '50 . . . . . New Orleans, La.

PHILLIP W. ST. ROMAIN, '49 . . . . . Lake Charles, La.

EDWARD L. SABRIO, '49 . . . . . New Orleans, La.

MANUEL A. SALA, '50 . . . . . New Orleans, La.

EUGENE T. SALATICH, '47 . . . . . New Orleans, La.

THIRD ROW

GLADYS A. SALATICH, '50 . . . . . New Orleans, La.

CARL D. SANSONE, '50 . . . . . New Orleans, La.

JEAN M. SANTENAC, '48 . . . . . New Orleans, La.

SHIRLEY M. SARRAT, '49 . . . . . New Orleans, La.

CHARLES W. SARTORI, '50 . . . . . Shreveport, La.

SAM S. SASAKI, '50 . . . . . New Orleans, La.

UNDERGRADUATES

Registration Blues

FIRST ROW

JACK E. SASSANE, '50 . . . . . Osyka, Miss.

RICHARD P. SAUCIER, '50 . . . . . New Orleans, La.

JOHN R. SAUSSAYE, '50 . . . . . New Orleans, La.

HARRY E. SCHAFER, '49 . . . . . New Orleans, La.

VAL A. SCHAFF, III, '50 . . . . . New Orleans, La.

ALBERT L. SCHAYOT, '49 . . . . . Phoenix, La.

SECOND ROW

WILLIAM C. SCHEPPEGRELL, '48 . . . . . New Orleans, La.

CHARLES C. SCHEU, '50 . . . . . New Orleans, La.

WILFRED J. SCHEYD, '50 . . . . . New Orleans, La.

GERTRUDE E. SCHIELE, '50 . . . . . New Orleans, La.

FERD SCHLUMBRECHT, JR., '49 . . . . . New Orleans, La.

MARIE L. SCHMIDT, '49 . . . . . New Orleans, La.

THIRD ROW

JANE E. SCHOTT, '49 . . . . . New Orleans, La.

DON M. SCHRODER, '50 . . . . . Algiers, La.

GERALD L. SCHROEDER, '50 . . . . . New Orleans, La.

AUDREY C. SCHUH, '50 . . . . . New Orleans, La/

ELSIE M. SCOTT, '48 . . . . . New Orleans, La.

FRANK R. SCOTT, '50 . . . . . New Orleans, La.

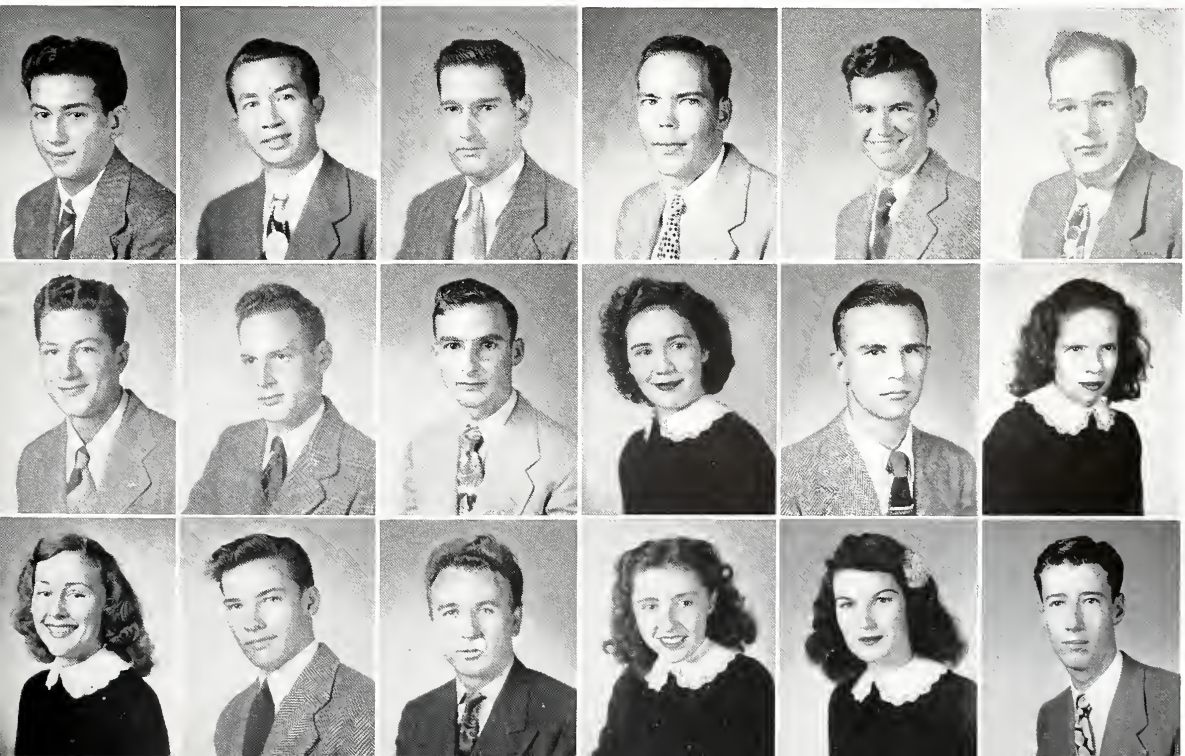

UNDERGRADUATES

SECOND ROW

JOYCE G. SIERRA, '50 . . . . . New Orleans, La.

SAMUEL J. SIEVERS, '49 . . . . . New Orleans, La.

RAYMOND L. SIEVERT, '50 . . . . . New Orleans, La.

SAUL SILVERMAN, '49 . . . . . New Orleans, La.

MARION E. SIMMONS, '48 . . . . . New Orleans, La.

VITA V. SIRAGUSA, '48 . . . . . Kansas City, Mo.

FIRST ROW

AUROLYN P. SEEBT, '48 . . . . . New Orleans, La.

EDGAR F. SEGHERS, '50 . . . . . New Orleans, La.

GUY J. SEGHERS, '50 . . . . . New Orleans, La.

SYLVIA C. SHAMBRA, '49 . . . . . New Orleans, La.

ROBERT F. SHREVE, '49 . . . . . Andalusia, Ala.

JOHN F. SHUBERT, '50 . . . . . Bay St. Louis, Miss.

THIRD ROW

JAMES O. SKIFFINGTON, '50 . . . . . New Orleans, La.

MAURICE J. SKIFFINGTON, '50 . . . . . New Orleans, La.

ALONZO G. SMITH, '49 . . . . . Gretna, La.

FOREST E. SMITH, '48 . . . . . St. Paul, Kans.

STANLEY J. SMITH, '49 . . . . . New Orleans, La.

JASPER S. SNODDY, '50 . . . . . Olla, La.

The College of Arts and Sciences

FIRST ROW

JOSEPH C. SPALDING, '50 . . . . . Uniontown, Ky.
GLORIA H. SPANO, '49 . . . . . New Orleans, La.
JOSEPH A. SPEDALE, '49 . . . . . New Orleans, La.
PHIL C. SPERIER, '49 . . . . . New Orleans, La.
RUDOLPH W. STAHL, '50 . . . . . New Orleans, La.
LESLIE P. STAMM, '49 . . . . . New Orleans, La.

SECOND ROW

GEORGE J. STARK, '49 . . . . . New Orleans, La.
JANE C. STEVENS, '49 . . . . . New Orleans, La.
JACKIE H. STRIEFFER, '50 . . . . . New Orleans, La.
MARY LOU SUHOR, '50 . . . . . New Orleans, La.
MARY L. SULLIVAN, '50 . . . . . Laurel, Miss.
RALPH L. SWANSON, '49 . . . . . Aurora, Ill.

THIRD ROW

ANTHONY T. TANG, '50 . . . . . Shanghai, China
JOSEPH TARRIDE, JR., '49 . . . . . New Orleans, La.
JACK H. TEMPLES, '50 . . . . . Vidalia, Ga.
WILFRED P. THEARD, JR., '50 . . . . . New Orleans, La.
EUGENE THERIOT, '50 . . . . . Belle Rose, La.
HEWITTE A. THIAN, '49 . . . . . New Orleans, La.

Looking "Up" for Knowledge

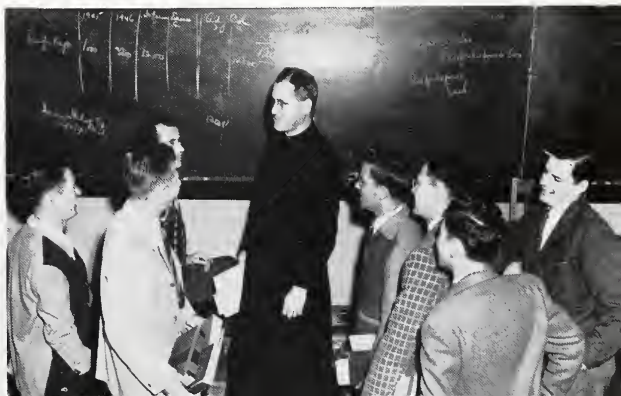

The College of Arts and Sciences

FIRST ROW

ARTHUR J. THIBERVILLE, '50 . . . . . New Orleans, La.
DALL J. THOMAS, '50 . . . . . New Orleans, La.
PHILIP J. THOMPSON, '49 . . . . . New Orleans, La.
JANICE M. THRIFFILEY, '50 . . . . . New Orleans, La.
DANNY H. TINGSTROM, '50 . . . . . Algiers, La.
GERALD E. TOCA, '50 . . . . . New Orleans, La.

SECOND ROW

CLEMENT A. TODARO, '50 . . . . . New Orleans, La.
ETHEL M. TOTARO, '50 . . . . . New Orleans, La.
NORMAN P. TOUPS, '49 . . . . . New Orleans, La.
OLTER J. TRAHAN, '48 . . . . . New Orleans, La.
WALTER H. TRAHANT, '50 . . . . . New Orleans, La.
JOHNNY TRAINA, '49 . . . . . New Orleans, La.

What Do The Birdies Say?

SECOND ROW

WILLIAM J. TRAPPEY, '48 . . . . . New Iberia, La.
CYRIL L. TRAUTT, '49 . . . . . New Orleans, La.
BEVERLY M. TREPAGNIER, '49 . . . . . New Orleans, La.
JOHN F. TROY, '50 . . . . . Montgomery, Ala.
ROLAND A. TUJAGUE, '50 . . . . . New Orleans, La.
FRANCES C. TUMMINELLO, '48 . . . . . New Orleans, La.

UNDERGRADUATES

First Row

MALCOLM J. TUOHY, '48 . . . . . New Orleans, La.

EDWARD M. TURK, '50 . . . . . Memphis, Tenn.

LEONARD C. TURNAGE, '49 . . . . . Chatawa, Miss.

CARROLL D. VAN GEFFEN, '50 . . . . . New Orleans, La.

GEORGE H. VAN GEFFEN, '49 . . . . . New Orleans, La.

JUAN VELASCO, '50 . . . . . Popayan, Columbia, S. A.

SECOND ROW

FRANCES M. VELLA, '48 . . . . . New Orleans, La.

GEORGE T. VILA, '50 . . . . . New Orleans, La.

EARL J. VICKNAIR, '49 . . . . . Marrero, La.

FAY E. VILAC, '48 . . . . . New Orleans, La.

ALLARD C. VILLERE, '48 . . . . . New Orleans, La.

LAWRENCE VOLLENWEIDER, '50 . . . . . New Orleans, La.

THIRD ROW

VERNON VOORHIES, '49 . . . . . New Iberia, La.

CHARLES C. WAGNER, '47 . . . . . New Orleans, La.

LLOYD J. WAGUESPACK, '49 . . . . . Vacherie, La.

EDWARD A. WALLACE, '50 . . . . . New Orleans, La.

BETTY LOU WALLANDER, '48 . . . . . New Orleans, La.

DANIEL H. WALSH, '48 . . . . . New Orleans, La.

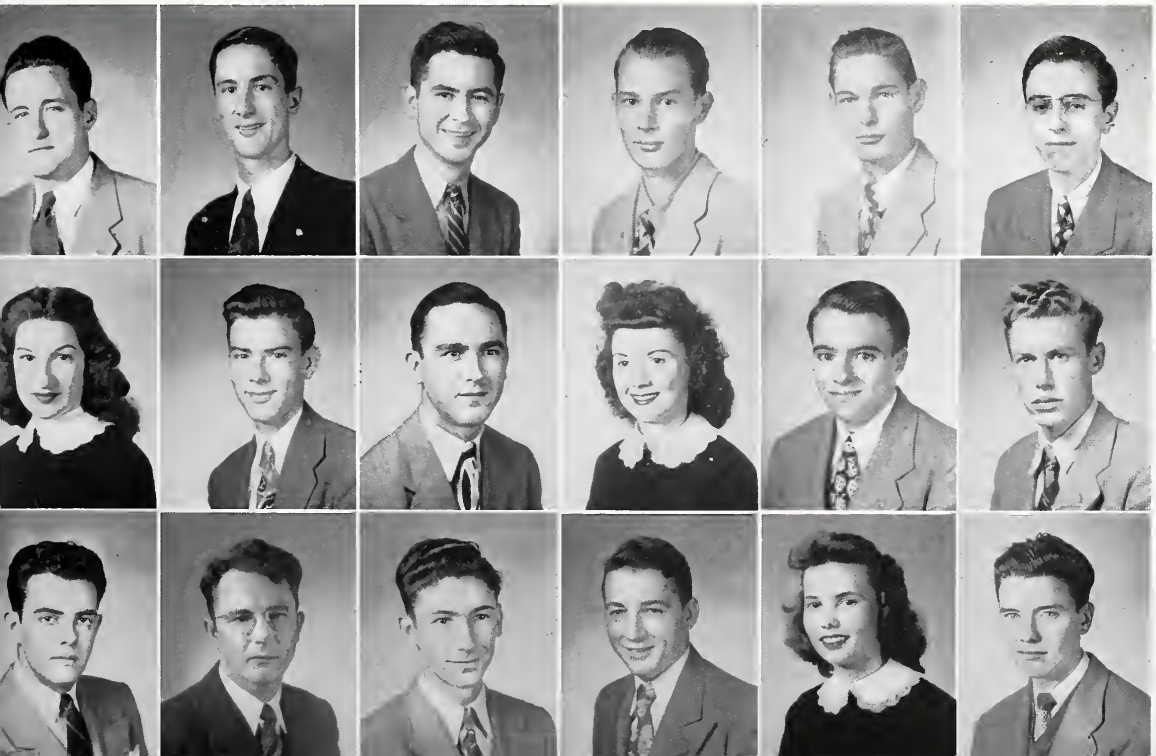

UNDERGRADUATES

SECOND ROW

DONALD C. WETZEL, '50 . . . . . New Orleans, La.

JEAN ELLA WHALEY, '49 . . . . . Chattanooga, Tenn.

GEORGE E. WHITE, '50 . . . . . New Orleans, La.

ALBERT WIDMER, '49 . . . . . New Orleans, La.

DANIEL C. WIEMANN, '50 . . . . . New Orleans, La.

ANTHONY M. WILBERT, '49 . . . . . Plaquemine, La.

FIRST ROW

GERARD P. WALSH, '50 . . . . . New Orleans, La.

JOSEPH W. WALSH, '49 . . . . . New Orleans, La.

MARGIE C. WEBER, '49 . . . . . New Orleans, La.

LEO A. WELCKER, '49 . . . . . New Orleans, La.

ROBERT J. WELCKER, '48 . . . . . New Orleans, La.

AUDREY A. WELTY, '49 . . . . . New Orleans, La.

THIRD ROW

EDWARD H. WILLIAMS, '49 . . . . . New Orleans, La.

CLINTON H. WILLMANN, '50 . . . . . La Grange, Tex.

ROBERT H. WILSON, '49 . . . . . New Orleans, La.

JOHN PHILIP WILTENMUTH, '49 . . . . . New Orleans, La.

RITA MAE WINTER, '48 . . . . . New Orleans, La.

ROLAND C. WOLFE, JR., '50 . . . . . Nashville, Tenn.

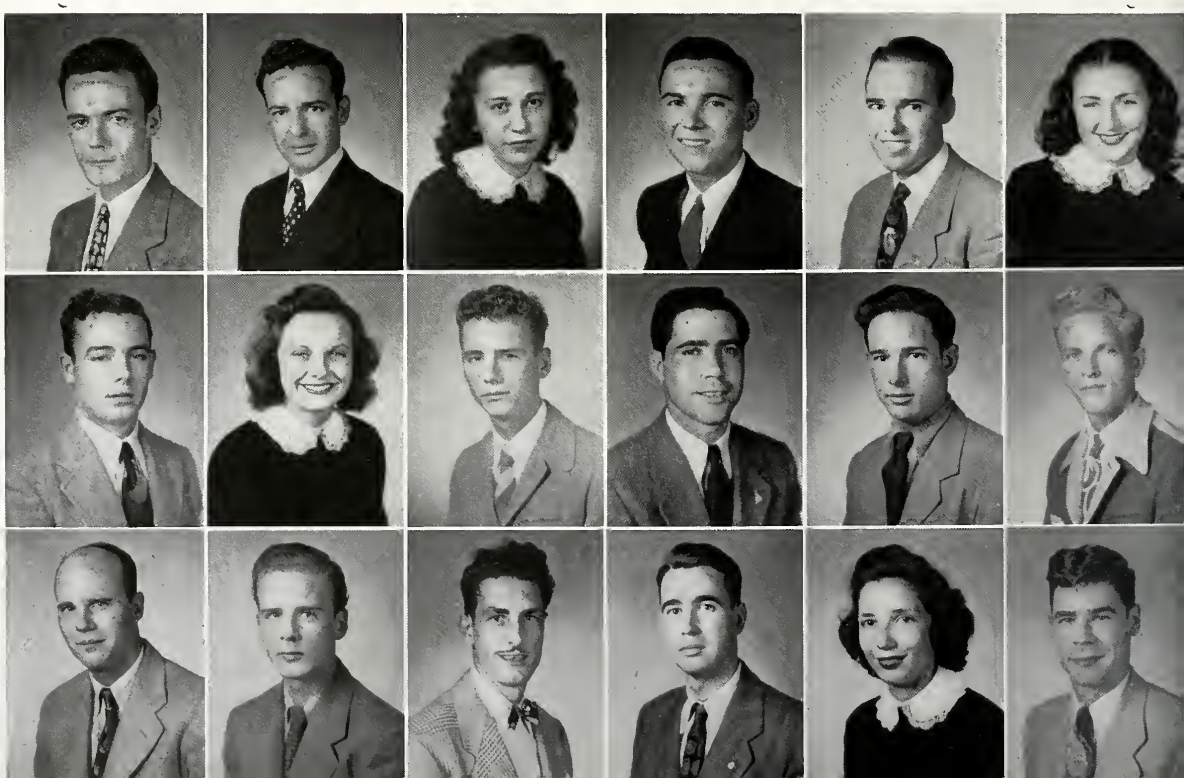

The College of Arts and Sciences

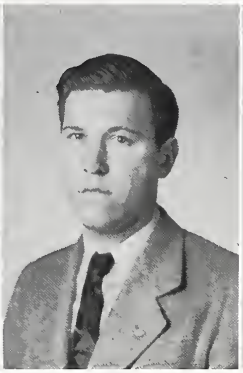
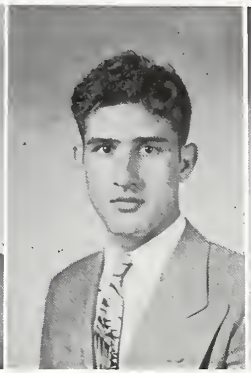

KAHRYN A. WRIGHT, '50 . . . . . New Orleans, La.

THOMAS J. YEADON, '48 . . . . . New Orleans, La.

JOHN P. YURATICH, '50 . . . . . New Orleans, La.

OLGA A. YURATICH, '48 . . . . . New Orleans, La.

ROBERT H. ZIMMERMAN, '48 . . . . . Hot Springs, Ark.

SCHOOL OF DENTISTRY

UNDERGRADUATES

★

FIRST ROW

FRANK R. ABADIE, '50 . . . . . New Orleans, La.

LEWIS F. BLACKWELL, '48 . . . . . Mobile, Ala.

ARTHUR J. BLANCO, '48 . . . . . Tampa, Fla.

JOHN R. BOND, '50 . . . . . New Orleans, La.

POLYET M. BREAUD, '48 . . . . . Baton Rouge, La.

CYRIL B. BURCK, '48 . . . . . New Orleans, La.

SECOND ROW

BERTRAM C. CARBO, '50 . . . . . Harvey, La.

ANTHONY B. CARIMI, '49 . . . . . New Orleans, La.

JEFF F. CHOUEST, '50 . . . . . Bay St. Louis, Miss.

JEFF COLLINS, '50 . . . . . New Orleans, La.

JOHN H. CONE, '48 . . . . . Statesboro, Ga.

ALLEN A. COPPING, '49 . . . . . New Orleans, La.

THIRD ROW

DAVID L. CROWSON, '50 . . . . . Coffeeville, Miss.

ANTONIO CUCALON, '48 . . . . . Panama City, Panama

ANTHONY J. DeLUCCA, '50 . . . . . New Orleans, La.

EDWARD J. DERBES, JR., '50 . . . . . New Orleans, La.

ROBERT W. DIDION, '48 . . . . . Miami, Fla.

LALLIE R. DOUGHTY, '50 . . . . . Pineville, La.

The School of Dentistry

FIRST ROW

FRANCIS L. EDWARDS, '50 . . . . . Palmetto, Fla.
RUBEN FELICIANO, '50 . . . . . Mayaguez, Puerto Rico
WILLIAM E. FAGET, '48 . . . . . New Orleans, La.
SYDNEY FERTEL, '50 . . . . . New Orleans, La.
ARTURO V. FOSSAS, '50 . . . . . Santurce, Puerto Rico
WILLIAM A. FOSTER, '49 . . . . . Mobile, Ala.

SECOND ROW

MIKE J. FRANCISE, '49 . . . . . White Castle, La.
HOLLIS C. GAMBLE, '50 . . . . . Grand Cane, La.
EUGENE A. GARCIA, '50 . . . . . New Orleans, La.
HUGH M. GRIFFITH, '50 . . . . . Prentiss, Miss.
LOUIS G. GRUSH, '49 . . . . . New Orleans, La.
EDWARD L. HARRIS, '48 . . . . . Ringgold, La.

Nitrous Oxide Anethesia

THIRD ROW

HAYES L. HEBERT, JR., '50 . . . . . New Orleans, La.
FRANK L. HERBERT, JR., '48 . . . . . New Orleans, La.
JAMES E. HULTBERG, '49 . . . . . New Orleans, La.
NORMAN D. HYLAND, '49 . . . . . Mobile, Ala.
PAUL F. KAVANAGH, '48 . . . . . New Orleans, La.
FRANK A. KRUSE, JR., '50 . . . . . New Orleans, La.

UNDERGRADUATES

Under Doc Gelpi's Guiding Eye

FIRST ROW

LEVY J. LABORDE, '49 . . . . . New Orleans, La.

KENNETH A. LaFLEUR, '50 . . . . . Ville Platte, La.

CLYDE J. LANDRENEAU, '50 . . . . . Mamou, La.

JOSEPH D. LAZZARA, '49 . . . . . Tampa, Fla.

BRYCE J. LeBLANC, '50 . . . . . New Orleans, La.

BENJAMIN J. LEGETT, JR., '50 . . . . . New Orleans, La.

SECOND ROW

JOSEPH S. LOCANTRO, '50 . . . . . New Orleans, La.

RENE N. LOPEZ, '50 . . . . . Lafayette, La.

WAYNE H. LOTT, '50 . . . . . Ashdown, Ark.

DWIGHT W. MacCURDY, '50 . . . . . Lake Charles, La.

ORVIS G. MARTIN, '50 . . . . . Ash Flat, Ark.

WILLIAM P. MEREDITH, JR., '48 . . . . . Del Rio, Tex.

THIRD ROW

JOHN N. MILES, '48 . . . . . Boffalo, Oka.

N. GAYLE MONGET, '50 . . . . . Baton Rouge, La.

MARVIN S. MORGAN, '50 . . . . . Abbeville, La.

ERNEST F. MORROW, III, '49 . . . . . Shreveport, La.

JAMES W. NELSON, '50 . . . . . New Orleans, La.

MAURICE C. O'KEEFE, '49 . . . . . Brandon, Miss.

Dr. Peterson Demonstrates A Silicate Restoration

UNDERGRADUATES

FIRST ROW

CARLOS F. ORLANDO, '50 . . . . . Morgan City, La.

CHARLES O'SHELL, '49 . . . . . New Orleans, La.

THOMAS O'SULLIVAN, '50 . . . . . Lake Providence, La.

ROBERT A. PALMER, '50 . . . . . Shreveport, La.

JUAN PEREZ, '48 . . . . . Puerto Rico

CLAUDE V. PETTEY, JR., '50 . . . . . Magnolia, Miss.

SECOND ROW

EDWARD B. POPE, '50 . . . . . New Orleans, La.

EDWARD J. PREJEAN, '50 . . . . . Gretna, La.

NED W. PROTHRO, '49 . . . . . Shreveport, La.

DOICE J. RAYMOND, '50 . . . . . New Orleans, La.

JOSE L. ROIG, '48 . . . . . Ponce, Puerto Rico

EMILE W. SALVO, JR., '50 . . . . . Natchez, Miss.

THIRD ROW

F. L. SCHNEIDER, '50 . . . . . New Orleans, La.

FERDINAND T. SERAFINI, '50 . . . . . Winsted, Conn.

BERNELL E. SIMMONS, '48 . . . . . Cleveland, Miss.

HOMER J. SONNIER, '49 . . . . . Rayne, La.

CHARLES R. STARNES, '49 . . . . . Bogalusa, La.

WALTON S. TAYLOR, '50 . . . . . New Iberia, La.

The School of Dentistry

Art of Festooning

FIRST ROW

ANDRE L. VILLERE, '50 . . . . . New Orleans, La.

OSCAR P. WALDREP, JR., '50 . . . . . Hammond, La.

JARVIS R. WALLER, '48 . . . . . Haynesville, La.

HENRY S. WEBERT, '50 . . . . . New Orleans, La.

SECOND ROW

WILLIAM T. WELSH, JR., '49 . . . . . New Orleans, La.

BILLIE G. WEST, '49 . . . . . Shreveport, La.

SAM A. WHITE, '49 . . . . . Hammond, La.

WILLIAM C. WILKINS, JR., '50 . . . . . Shreveport, La.

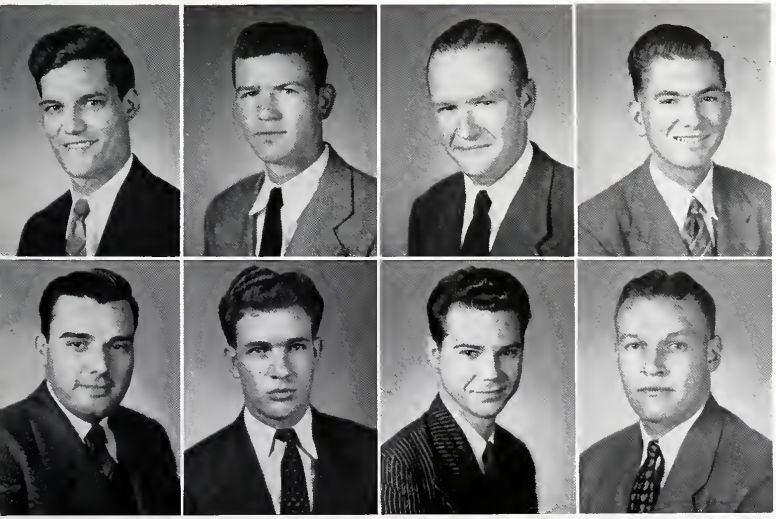

SCHOOL OF LAW

UNDERGRADUATES

★

FIRST ROW

ALBERT E. ALBA, '49 . . . . . New Orleans, La.

RICHARD J. ALEXANDER, '50 . . . . . Kenner, La.

GEORGE H. ARBOUR, '50 . . . . . New Orleans, La.

THOMAS G. BECK, JR., '50 . . . . . New Orleans, La.

M. FRANK BLOOMENSTIEL, '50 . . . . . New Orleans, La.

BENJAMIN W. BORNE, '50 . . . . . New Orleans, La.

SECOND ROW

FREDERICK S. BOWES, '50 . . . . . Baton Rouge, La.

CHARLES E. DEICHMANN, B.S., '48 . . . . . New Orleans, La.

JOHN W. EARLE, '50 . . . . . New Orleans, La.

JOHN D. EDWARDS, '48 . . . . . Opelousas, La.

JOHN H. FARRELLY, '49 . . . . . New Orleans, La.

SAL J. FEDERICO, '50 . . . . . New Orleans, La.

THIRD ROW

PAUL J. FERLITA, '49 . . . . . New Orleans, La.

JOSEPH A. FIASCONARO, JR., '48 . . . . . New Orleans, La.

LAWRENCE J. FONTAINE, JR., '49 . . . . . New Orleans, La.

ARISTIDE J. FORTIER, '49 . . . . . New Orleans, La.

ROBERT H. FRAY, '49 . . . . . New Orleans, La.

EUGENE G. GOUAUX, '49 . . . . . Lockport, La.

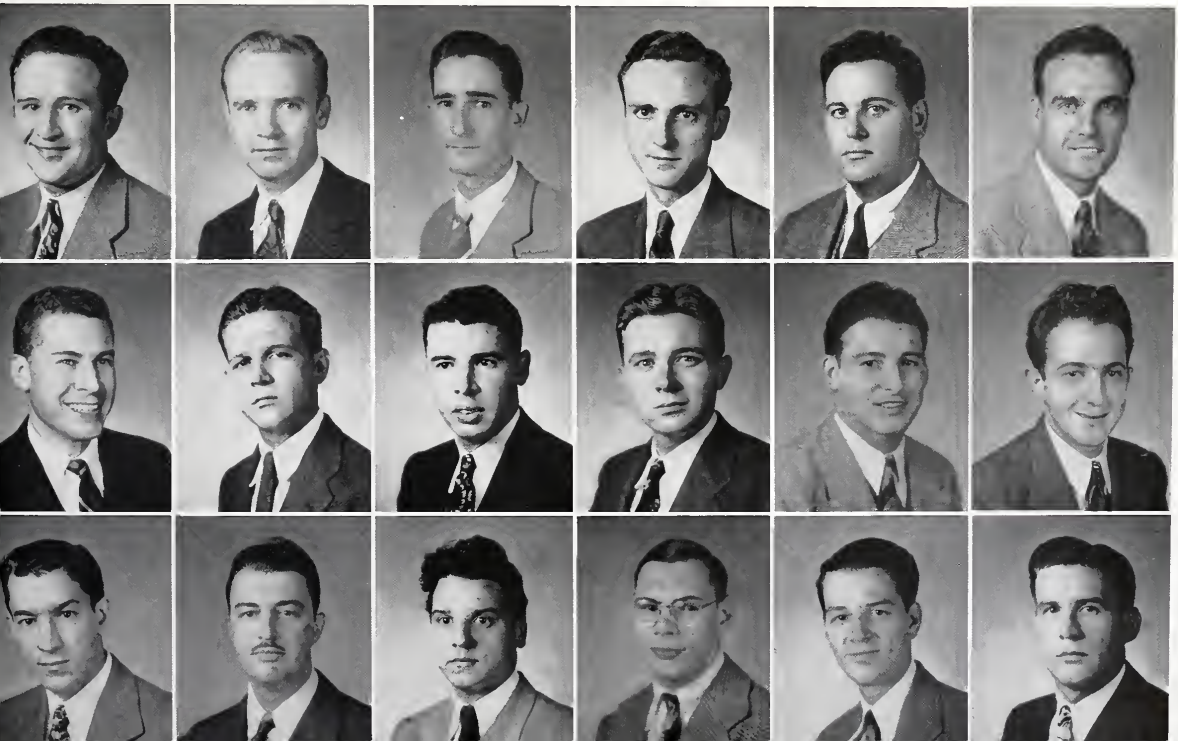

The School of Law

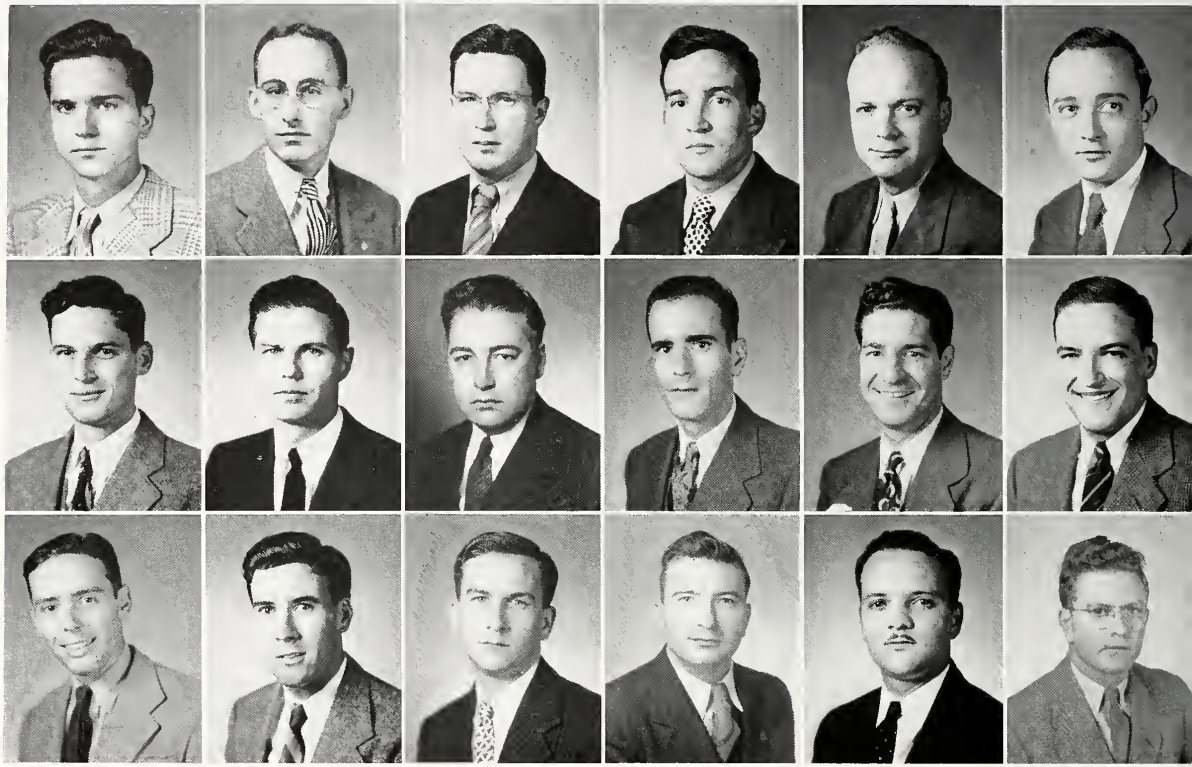

FIRST ROW

ROY F. GUSTE, '48 . . . . . New Orleans, La.
RICHARD A. HINCKLEY, '49 . . . . . New Orleans, La.
THOMAS L. HOLLIS, '48 . . . . . New Orleans, La.
PRESTON H. HUFFET, '49 . . . . . New Orleans, La.
JOSEPH A. IRVIN, '49 . . . . . Indianapolis, Ind.
JAMES L. JANSSON, '49 . . . . . New Orleans, La.

SECOND ROW

MATTHEW J. KENNEDY, III, '49 . . . . . New Orleans, La.
THOMAS H. KINGSMILL, '49 . . . . . New Orleans, La.
JOHN V. KOHEL, '47 . . . . . New Orleans, La.
ALFRED C. MIRANNE, JR., '50 . . . . . New Orleans, La.
EDMOND G. MIRANNE, '48 . . . . . New Orleans, La.
WARREN E. MOULEDOUX, '48 . . . . . New Orleans, La.

This Is My Evidence

THIRD ROW

FRANCIS F. MOUTON, '49 . . . . . Lafayette, La.
GEORGE O'DOWD, '48 . . . . . New Orleans, La.
EWELL C. POTTS, '49 . . . . . New Orleans, La.
JOHN F. RAU, JR., '48 . . . . . New Orleans, La.
CHARLES L. RIVET, '48 . . . . . New Orleans, La.
ISIDORE P. SAAL, JR., '49 . . . . . Gueydan, La.

UNDERGRADUATES

★

FIRST ROW

GERARD H. SCHREIBER, '48 . . . . . New Orleans, La.

JAMES P. SCREEN, '48 . . . . . New Orleans, La.

FRED H. SIEVERT, JR., '48 . . . . . New Orleans, La.

JAMES T. SKELLY, '50 . . . . . New Orleans, La.

HOWARD J. TAYLOR, '48 . . . . . New Orleans, La.

WIECK W. THIMMESCH, '49 . . . . . New Orleans, La.

SECOND ROW

THOMAS A. TOMENY, '49 . . . . . New Orleans, La.

GEORGE H. TOYE, '48 . . . . . New Orleans, La.

WILLIAM J. WEGMANN, '48 . . . . . New Orleans, La.

JOSEPH B. WILLIS, '48 . . . . . Arnaudville, La.

WARREN W. WINGERTER, '49 . . . . . New Orleans, La.

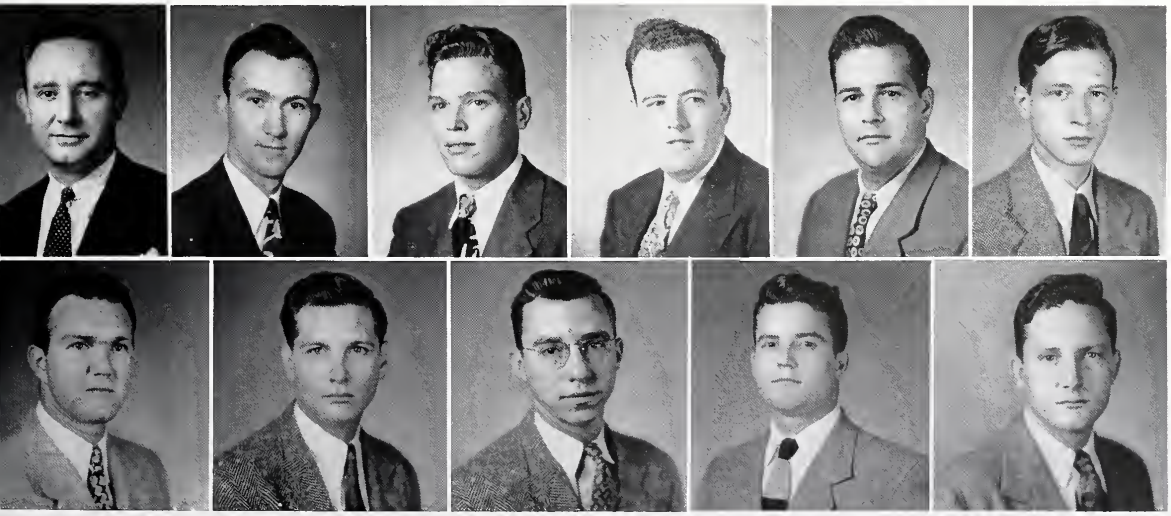

COLLEGE OF PHARMACY

UNDERGRADUATES

★

FIRST ROW

ARTHUR E. ADAMS, '50 . . . . . New Orleans, La.

SISTER MARY CLARISSA AHERNE, '48 . . . . . Houston, Tex.

HENRY D. ANDREWS, '49 . . . . . Baton Rouge, La.

STERLING F. ARBONEAUX, '49 . . . . . Franklin, La.

JOHN J. ARCHER, '48 . . . . . New Orleans, La.

MURPHY J. ARDOIN, '50 . . . . . Abbeville, La.

SECOND ROW

SELCER R. ARMAND, '49 . . . . . Cottonport, La.

JUNIUS P. AUTIN, '49 . . . . . Jennings, La.

GLYNN J. AVANT, '50 . . . . . Rayne, La.

CALVIN J. BAJON, '50 . . . . . White Castle, La.

MERRITT C. BECKER, '50 . . . . . New Orleans, La.

ARMAND H. BELLAU, '50 . . . . . New Orleans, La.

THIRD ROW

CLARENCE J. BERTEAU, '50 . . . . . Gonzales, La.

SHIRLEY M. BICKMANN, '48 . . . . . New Orleans, La.

LEON D. BOND, '49 . . . . . Haynesville, La.

JOSEPH C. BOUDREAUX, '50 . . . . . Sulphur, La.

LEROY A. BOURGEOIS, '49 . . . . . Scott, La.

ADLEY BOYER, '49 . . . . . Breaux Bridge, La.

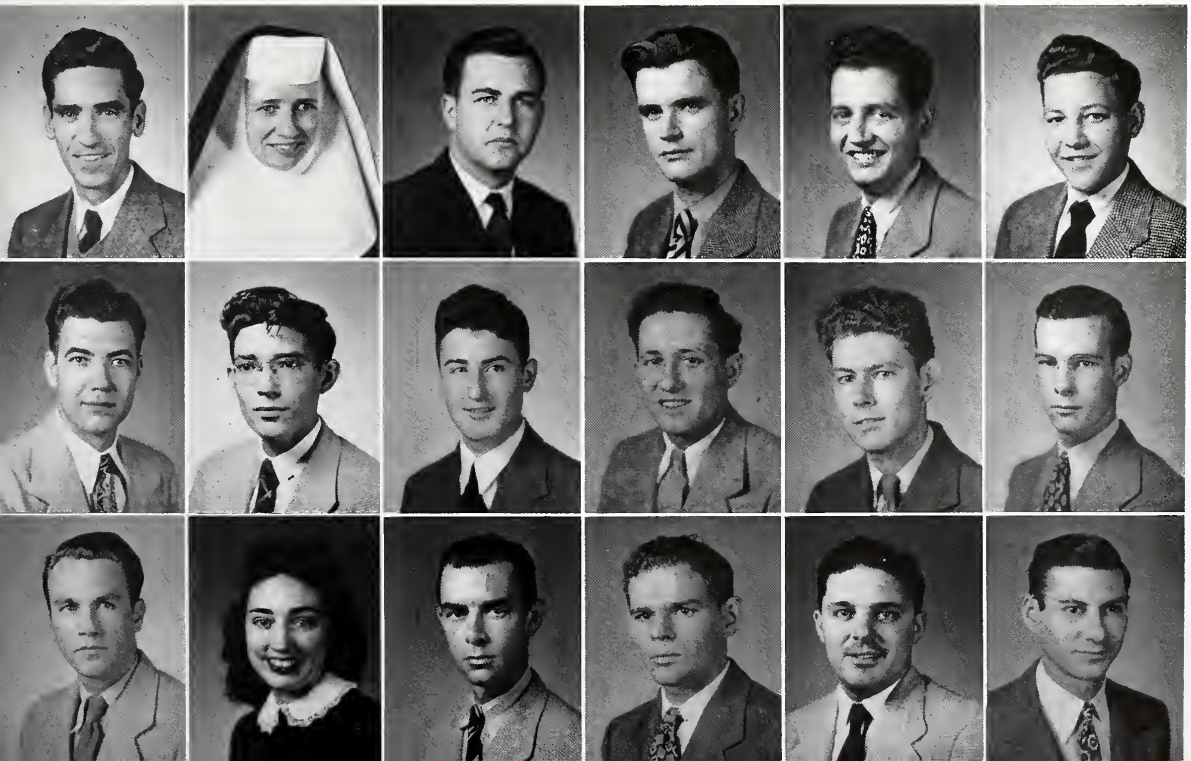

The College of Pharmacy

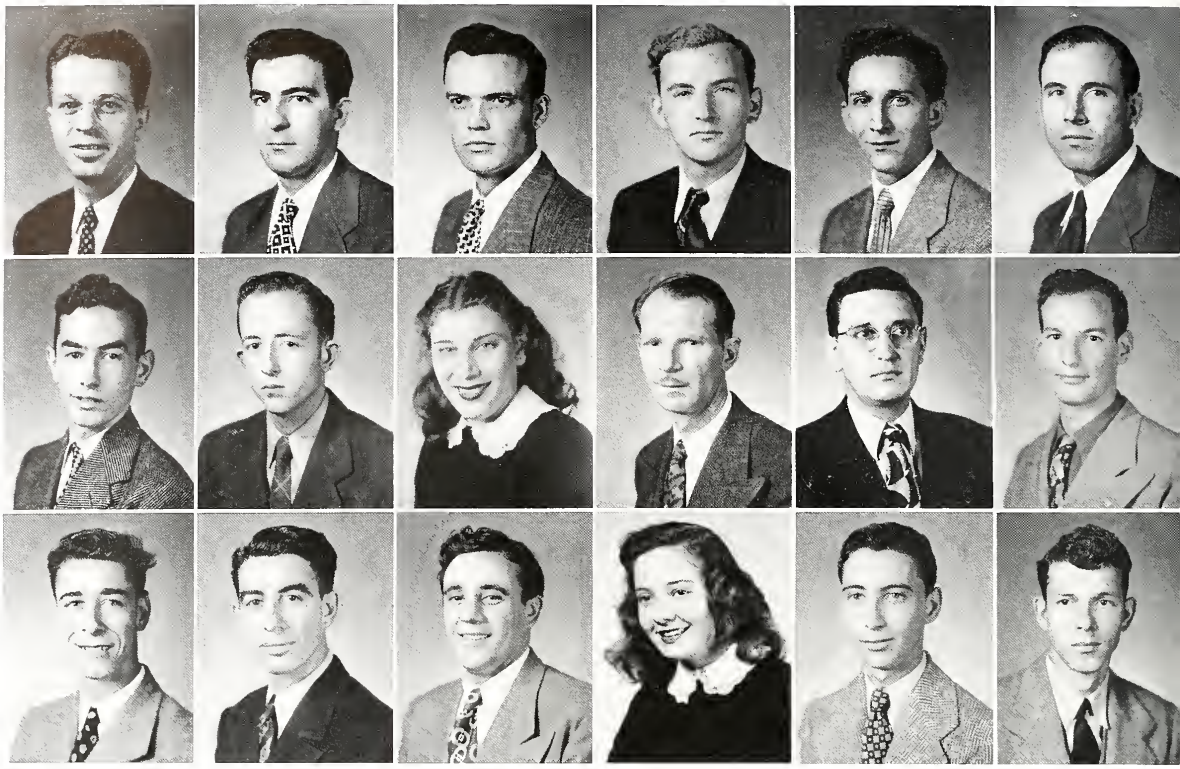

FIRST ROW

CHARLES L. BRADLEY, '48 . . . . . Yale, Okla.
LEE A. BREAUX, '49 . . . . . Plaquemine, La.
STANLEY L. BRIDGES, '49 . . . . . McComb, Miss.
IRVIN L. BROTMEYER, '50 . . . . . New Orleans, La.
EDWARD R BULL, '49 . . . . . Rayne, La.
JOHN C. BUTLER, '49 . . . . . Bessemer, Ala.

SECOND ROW

JOHN J. CLARY, '49 . . . . . Opelousas, La.
CHARLES G. CLAUSS, '49 . . . . . Oakdale, La.
PEGGY J. COHEN, '50 . . . . . New Orleans, La.
THERON D. COMBEL, '50 . . . . . Mobile, Ala.
HARRY L. COVER, '49 . . . . . Johnstown, Pa.
HAROLD L. CURTIS, '50 . . . . . New Orleans, La.

Good To The Last Drop

THIRD ROW

GEORGE N. DAIGLE, '50 . . . . . Donaldsonville, La.
LLOYD J. DAIGLE, '49 . . . . . New Orleans, La.
ANTHONY R. D'AVANZA, '49 . . . . . New York, N. Y.
GLORIA A. DE GRUY, '49 . . . . . New Orleans, La.
R. V. DE GRUY, '48 . . . . . New Orleans, La.
CARROLL J. DELERY, '50 . . . . . Garyville, La.

UNDERGRADUATES

FIRST ROW

DOROTHY A. DeROUEN, '49 . . . . . New Orleans, La.

SISTER MARY LUCILLE DESMOND, '48 . . . . . Houston, Tex.

E. ELIZABETH DEVINE, '48 . . . . . New Orleans, La.

WALTER E. DRISCOLL, '48 . . . . . New Orleans, La.

LEE J. DUGAS, '49 . . . . . Donaldsonville, La.

MITCHELL G. DUHON, '49 . . . . . Lake Charles, La.

SECOND ROW

THOMAS C. ELLIS, '49 . . . . . New Orleans, La.

GERALD B. ESTORGE, '50 . . . . . New Iberia, La.

H. BRUCE EVANS, '49 . . . . . Winnsboro, La.

SHIRLEY J. EVANS, '49 . . . . . Winnsboro, La.

JOSEPH A. FERRER, '48 . . . . . New Orleans, La.

JAMES W. FORTENBERRY, '49 . . . . . Beaumont, Tex.

THIRD ROW

VERLOUS J. FRENCH, '49 . . . . . Alexandria, La.

JOSEPH A. GERACHE, '50 . . . . . Vicksburg, Miss.

ARGYLE L. GILLIAM, '49 . . . . . Meridian, Miss.

JAMES F. GOLDMAN, '50 . . . . . Slidell, La.

ESTHER M. GOUAUX, '49 . . . . . New Orleans, La.

WILLIAM D. GRACE, '49 . . . . . New Orleans, La.

Kappa's Kutting Kapers

UNDERGRADUATES

SECOND ROW

RALPH W. HOFFPAUIR, JR., '50 . . . . . Rayne, La.

RAY K. HOTARD, '50 . . . . . Gretna, La.

LEO R. INDEST, '50 . . . . . New Orleans, La.

JOSEPH B. IRVINE, '50 . . . . . De Ridder, La.

ALVIN C. JENSEN, '50 . . . . . New Orleans, La.

JOSEPH R. JOY, '50 . . . . . Patterson, La.

FIRST ROW

JOHN L. GROSS, '48 . . . . . Baton Rouge, La.

GLORIA M. GUERINIERE, '48 . . . . . New Orleans, La.

FLORENCE A. HECKER, '48 . . . . . New Orleans, La.

SISTER MARY LOYOLA HEGARTY, '48 . . . . . Houston, Tex.

EARL G. HEIGLE, '50 . . . . . New Orleans, La.

LOUIS J. HINDELANG, JR., '49 . . . . . New Orleans, La.

THIRD ROW

JULES J. JUNGEBLUT, JR., '50 . . . . . New Orleans, La.

JOE B. KILLOUGH, JR., '49 . . . . . Springhill, La.

THEOPHILUS, J. KUBRICHT, '48 . . . . . Houston, Tex.

WALDO J. LABBE, JR., '48 . . . . . Houma, La.

WILLIAM T. LANDRY, '50 . . . . . New Orleans, La.

JAMES R. LANGLOIS, '49 . . . . . Baton Rouge, La.

The College of Pharmacy

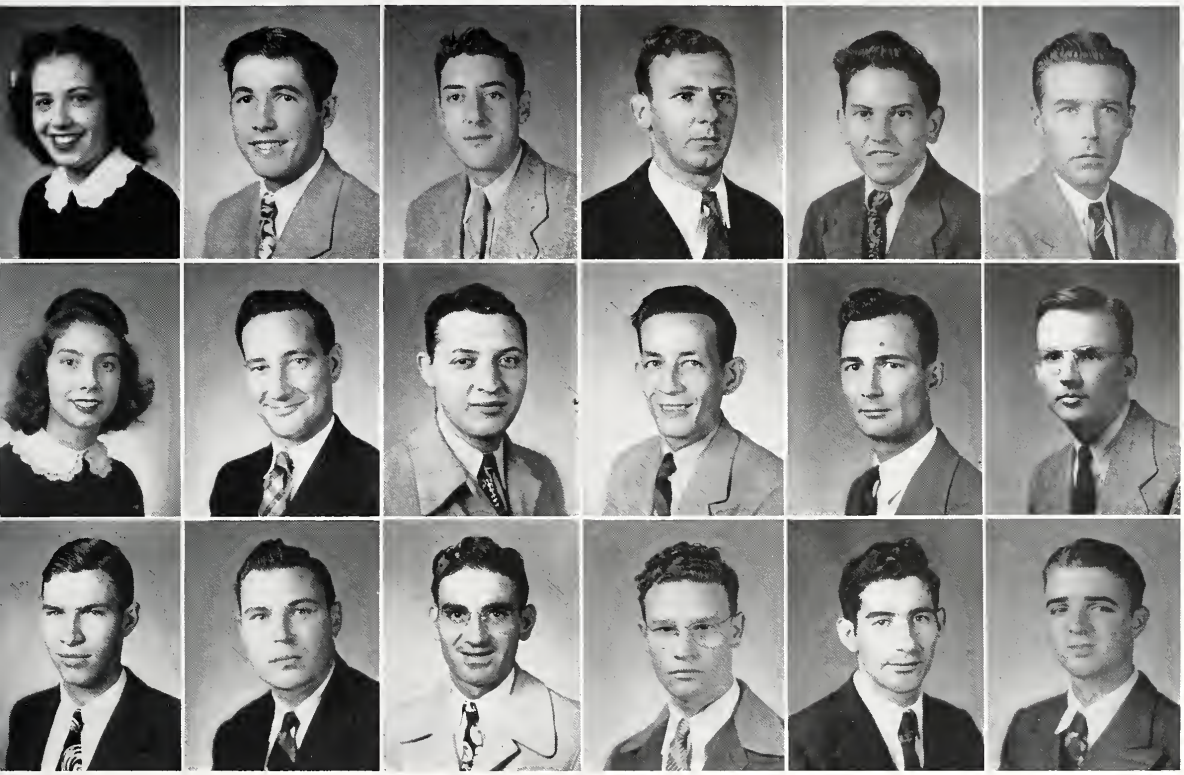

FIRST ROW

LAURA M. LATINO, '49 . . . . . New Orleans, La.

CLIFTON J. LATIOLAIS, '50 . . . . . Breaux Bridge, La.

RICHARD P. LE BLANC, '50 . . . . . Delcambre, La.

HERMAN M. LE MOINE, '49 . . . . . Lutcher, La.

MELVIN J. LESCALE, '50 . . . . . New Orleans, La.

OSCAR W. LEWIS, '50 . . . . . Shreveport, La.

SECOND ROW

DOLORES N. LIGHTEL, '49 . . . . . New Orleans, La.

WALTER C. LILLY, '50 . . . . . New Orleans, La.

SALVATORE A. LOCASCIO, '48 . . . . . Hammond, La.

ROBERT M. McKEE, '50 . . . . . Picayune, Miss.

MALCOLM A. McKELLAR, '48 . . . . . Plain Dealing, La.

WALTER S. McLEAN, JR., '48 . . . . . Scotlandville, La.

THIRD ROW

JOHN J. McNAMARA, '48 . . . . . New Orleans, La.

FRED D. MACK, JR., '49 . . . . . Gulfport, Miss.

OTHO H. MAGEE, '49 . . . . . Shreveport, La.

EDWARD J. MAJESTE, '50 . . . . . New Orleans, La.

CHARLES A. MARTINEZ, '49 . . . . . Marrero, La.

MAHLEN M. MEAUX, '48 . . . . . Kaplan, La

The College of Pharmacy

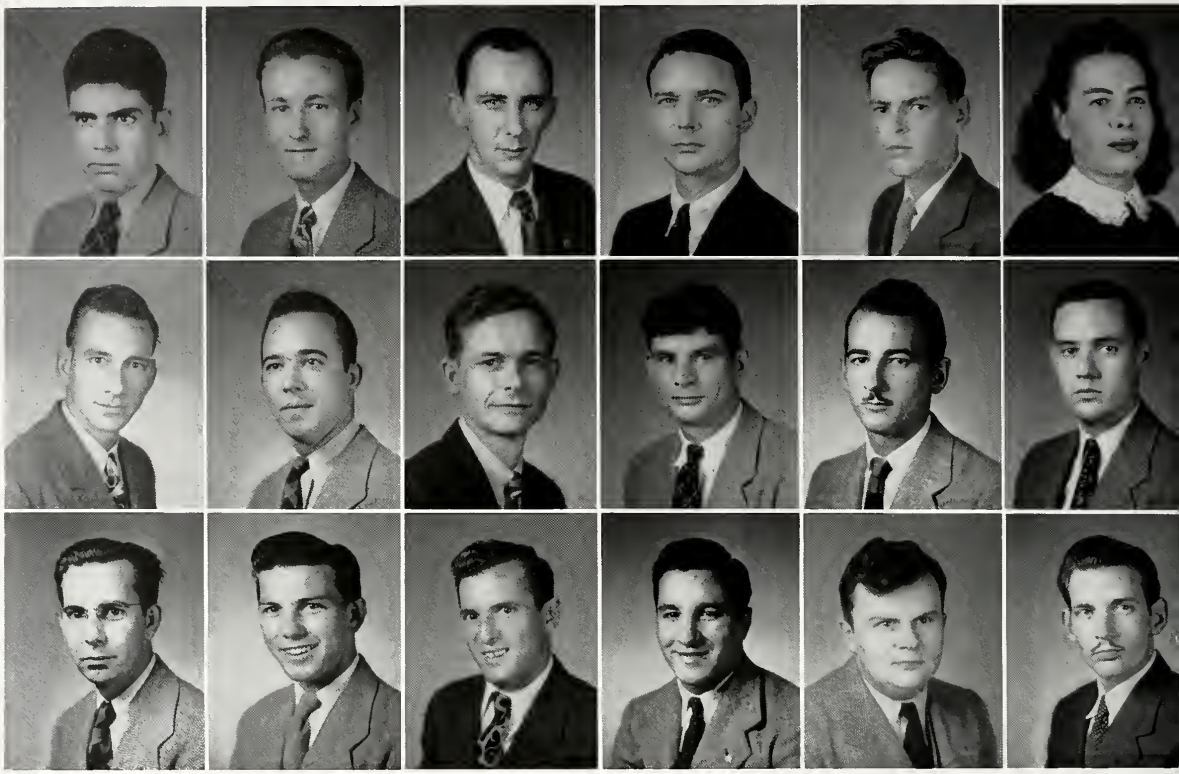

FIRST ROW

GILES W. MILLSPAUGH, '50 . . . . . Natchitoches, La.
JOSEPH P. MONTELEPRE, '50 . . . . . New Orleans, La.
JOHN F. MONTGOMERY, '48 . . . . . Lafayette, La.
JAMES H. NALL, '50 . . . . . Clinton, Ky.
MARCY N. NICK, JR., '50 . . . . . New Orleans, La.
MARY B. OEHLER, '49 . . . . . San Antonio, Tex.

SECOND ROW

RAY J. OSCHWALD, '49 . . . . . Donaldsonville, La.
CORBETT L. OURSO, '50 . . . . . New Orleans, La.
FLOYD A. PARKER, '50 . . . . . Shreveport, La.
DUDLEY F. PELLEGRIN, '50 . . . . . Houma, La.
EUGENE D. PICOU, '48 . . . . . Eunice, La.
HAMILTON H. POHLMANN, '49 . . . . . New Orleans, La.

Just For Pharmacists

THIRD ROW

LEONEE I. PORET, '49 . . . . . Mansura, La.
EVANS T. RABALAIS, '49 . . . . . Alexandria, La.
LOUIS J. RAGAS, '50 . . . . . Buras, La.
WARREN M. RAMIREZ, '50 . . . . . Baton Rouge, La.
ROBERT W. REINHARD, '49 . . . . . Winnfield, La.
SAMUEL H. REITZELL, '50 . . . . . Olla, La.

UNDERGRADUATES

FIRST ROW

EDWIN J. RICHOUX, '49 . . . . . New Orleans, La.

DAVID RODER, '50 . . . . . New Orleans, La.

JACKIE ROME, '50 . . . . . Gretna, La.

LYNN A. ROY, '50 . . . . . New Orleans, La.

GEORGE A. RUSSO, '49 . . . . . New Orleans, La.

WARREN C. SALTZMANN, '48 . . . . . New Orleans, La.

SECOND ROW

HINSON L. SANDIFER, '49 . . . . . Tylertown, Miss.

DONALD A. SCALLAN, '49 . . . . . Simmesport, La.

WALLACE L. SCHERRETZ, '49 . . . . . Mount Vernon, Ind.

ALBERT F. SCHIPPLEIN, JR., '48 . . . . . New Orleans, La.

EDWARD L. SCHMIDT, '50 . . . . . New Orleans, La.

WILLIE R. SEAL, '50 . . . . . Bogalusa, La.

THIRD ROW

JOSEPH S. SERIO, JR., '49 . . . . . New Orleans, La.

JAMES J. SERPAS, '50 . . . . . New Orleans, La.

WAYNE S. SESSIONS, '48 . . . . . Jacksonville, Fla.

SALVADOR J. SIMEONE, '49 . . . . . New Orleans, La.

LULA SLEDGE, '48 . . . . . New Orleans, La.

JAMES R. SMITH, '50 . . . . . Tullos, La.

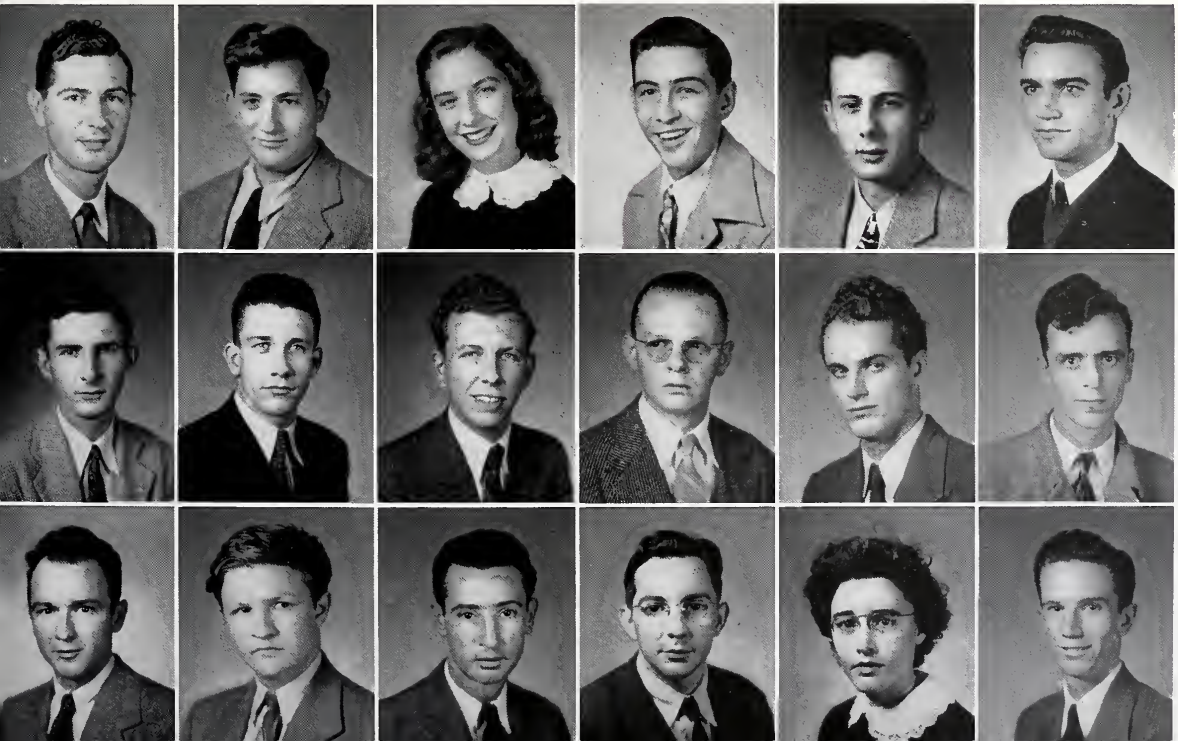

All Eyes On The Gauge

UNDERGRADUATES

SECOND ROW

DEWEY H. THORNING, '49 . . . . . Gretna, La.

MARY ALICE TOSO, '50 . . . . . New Orleans, La.

JOHN J. TRINITY, '50 . . . . . Philadelphia, Pa.

JAMES C. USSERY, '50 . . . . . Monroe, La.

JOSEPHINE A. VARISCO, '48 . . . . . Harvey, La.

JOAQUIN VELASQUEZ, JR., '49 . . . . . San Pedro-Sula, Honduras, C. A.

FIRST ROW

IRA W. SOMERS, '49 . . . . . Stony Point, N. C.

ALFRED C. SPEYRER, '49 . . . . . Leonville, La.

WILLIAM C. STANDARD, JR., '50 . . . . . Shreveport, La.

BERTRAM M. STONE, JR., '49 . . . . . New Orleans, La.

AURELIAN THIBODEAUX, '49 . . . . . Morse, La.

ARCHIE R. THOMPSON, '50 . . . . . Gretna, La.

THIRD ROW

FRANK L. VOGT, '50 . . . . . Ferriday, La.

VICTOR H. WALKER, '49 . . . . . New Orleans, La.

JAMES L. WATSON, '50 . . . . . Shreveport, La.

JIMMIE P. WHITE, JR., '50 . . . . . Arcadia, La.

CLYDE F. WIEGAND, '48 . . . . . New Orleans, La.

TOM R. WILLETT, JR., '49 . . . . . New Orleans, La.

The College of Pharmacy

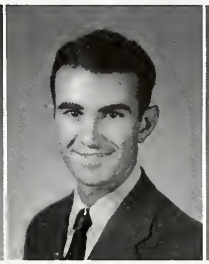

OLIVER WILSON, '50 . . . . . Columbia, La.

MARIE LOUISE WOLFE, '48 . . . . . Harvey, La.

LLOYD R. YORK, '50 . . . . . Hodge, La.

PHILIP H. YOUNG, '50 . . . . . New Orleans, La.

JOHN J. YOUNGBLOOD, '50 . . . . . New Orleans, La.

COLLEGE OF MUSIC

UNDERGRADUATES

★

FIRST ROW

FRANCIS J. ARNONA, '50 . . . . . New Orleans, La.

MILLIE M. BAYER, '49 . . . . . New Orleans, La.

AL J. BELLETTO, '48 . . . . . New Orleans, La.

FRANCIS J. BENEDETTO, '50 . . . . . New Orleans, La.

ROBERT J. BENOIT, '50 . . . . . New Orleans, La.

JEROME J. BENSON, '50 . . . . . New Orleans, La.

SECOND ROW

THOMAS H. BERNARD, '50 . . . . . New Orleans, La.

LEO A. BICKHAM, JR., '50 . . . . . New Orleans, La.

ALOIS J. BINDER, JR., '50 . . . . . New Orleans, La.

EUGENE J. BLANKE, '49 . . . . . New Orleans, La.

HAROLD J. BLUM, '48 . . . . . New Orleans, La.

LORRAINE G. BOMAR, '50 . . . . . New Orleans, La.

THIRD ROW

DORIS L. BOONE, '49 . . . . . New Orleans, La.

EDWARD R. BOSS, JR., '50 . . . . . New Orleans, La.

RHEA M. BRENNAN, '50 . . . . . New Orleans, La.

JOHN C. BRIMHALL, '50 . . . . . Burlinggame, Calif.

BERNARD V. CAREY, '49 . . . . . Oklahoma City, Okla.

MICHAEL J. CARUBBA, '49 . . . . . New Orleans, La.

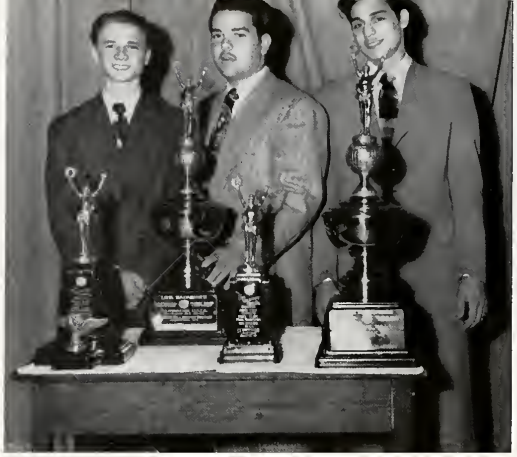

"Look"—Trophies We Won!

UNDERGRADUATES

SECOND ROW

LEWIS J. D'AMICO, '49 . . . . . New Orleans, La.

BEVERLY J. DEKAY, '47 . . . . . El Reno, Okla.

EDNA M. DE LA HOUSSAYE, '49 . . . . . New Orleans, La.

MARIAN G. DIBDIN, '50 . . . . . Lecompte, La.

ALVIN L. DORIA, '50 . . . . . New Orleans, La.

ANNA L. DUFFY, '50 . . . . . New Orleans, La.

FIRST ROW

FRANCIS A. CASSANOVA, JR., '49 . . . . . Biloxi, Miss.

PAUL A. CAZAUBON, JR., '50 . . . . . New Orleans, La.

LLOYD V. CELENTANO, '50 . . . . . New Orleans, La.

METHIAS G. CHRISTOFFER, '50 . . . . . New Orleans, La.

RICHARD L. CROSBY, '50 . . . . . New Orleans, La.

KENNETH E. CRUMLEY, '50 . . . . . Santa Ana, Calif.

THIRD ROW

MILDRED T. DUFFY, '50 . . . . . New Orleans, La.

HENRY T. DUVIC, '48 . . . . . New Orleans, La.

LONNIE C. ESCUDE, '50 . . . . . New Orleans, La.

PATRICIA J. FEUGAS, '49 . . . . . New Orleans, La.

ANTHONY E. GONDOLFI, '50 . . . . . New Orleans, La.

HILDA E. GUIDROZ, '50 . . . . . Raceland, La.

The College of Music

FIRST ROW

ADELAIDE M. HATTIER, '50 . . . . . New Orleans, La.
MARY DEAN A. HOWAT, '50 . . . . . New Orleans, La.
RAYMOND S. JOSEPH, '50 . . . . . New Orleans, La.
SARAH A. JOUBERT, '50 . . . . . New Orleans, La.
ORAL A. KEITH, '50 . . . . . Cardwell, Mo.
HELEN N. LEAUMONT, '49 . . . . . New O.leans, La.

SECOND ROW

JOSEPH R. LeDEW, '50 . . . . . Pensacola, Fla.
JOSEPH E. LEWIS, JR., '49 . . . . . New Orleans, La.
ANTHONY S. LIUZZA, '50 . . . . . New Orleans, La.
JOSEPH G. MANDRY, '50 . . . . . New Orleans, La.
RAYMOND P. MARKASE, '50 . . . . . Gretna, La.
VINCENT B. MARCKESE, '49 . . . . . New Orleans, La.

THIRD ROW

STANLEY J. MENDELSON, '50 . . . . . New Orleans, La.
EVELYN R. MERRITT, '48 . . . . . New Orleans, La.
BETTY C. MONTZ, '49 . . . . . New Orleans, La.
ROY J. NAVO, '50 . . . . . New Orleans, La.
GEORGE W. O'NEAL, '49 . . . . . Algiers, La.
SALVADOR C. PAGANO, '50 . . . . . New Orleans, La.

Student Jam Session With Mozart

The College of Music

FIRST ROW

KENTON PARTON, '49 . . . . . Galveston, Tex.
GEORGE S. PETERSON, '49 . . . . . New Orleans, La.
HAROLD E. PETERSON, '50 . . . . . New Orleans, La.
JAMES A. ROBERT, '50 . . . . . New Orleans, La.
EMILE J. ROBICHAUX, '49 . . . . . New Orleans, La.
CLAUS E. SADLIER, '50 . . . . . New Orleans, La.

SECOND ROW

GERALD P. SADLIER, '50 . . . . . New Orleans, La.
ESTELLE L. SANBORN, '50 . . . . . Empire, La.
MARION T. SCHEXNAYDER, '50 . . . . . Vacherie, La.
MARY G. SCHILLECI, '50 . . . . . New Orleans, La.
ANNA V. SCHMIEGE, '50 . . . . . New Orleans, La.
ERWIN L. SCHULZ, '50 . . . . . Brooklyn, N. Y.

THIRD ROW

GLORIA ANN SEYMOUR, '49 . . . . . New Orleans, La.
MERRYL R. TANNER, '50 . . . . . New Orleans, La.
RICHARD J. TARLETON, '49 . . . . . Jeanerette, La.
GERALD M. TEIJELO, JR., '50 . . . . . New Orleans, La.
EMILE G. TERRY, '50 . . . . . New Orleans, La.
CLEM E. TOCA, '50 . . . . . New Orleans, La.

In the Music School

UNDERGRADUATES

The College of Music

THERESE VOGEL, '50 . . . . . Tucson, Ariz.

LOUIS J. VZEE, '50 . . . . . New Orleans, La.

FRED M. WESTMORELAND, '50 . . . . . Nashville, Tenn.

DONALD O. WISEMAN, '50 . . . . . Walled Lake, Mich.

CHARLES L. YOUNG, '50 . . . . . Long Island, N. Y.

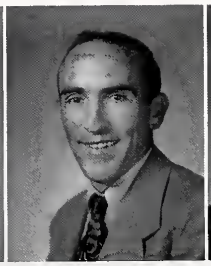

VOTE!
VOTE!
VOTE!
VOTE!
VOTE!

I find an outlet for my every interest and talent. Loyola activities embrace every field . . . spiritual, scientific, artistic, athletic, social, and scholastic.

261174

MY ACTIVITIES

MY STUDENT COUNCIL

Twenty-one students govern Loyola . . . keep student body in touch with faculty . . . supervise all student activities . . . organizations . . . conduct . . . uphold characteristic Loyola spirit and traditions . . . also a jury for student complaints . . . publish "L" book . . . the guidebook of Loyola . . . dedicated to incoming freshmen . . . sponsor dances and other activities . . . John Nelson is the president . . .

Left to Right: Adrien Bodet, Vincent Liberto, Daniel Walsh, George Goodspeed, Evelyn Merritt, Harold Blum, Thomas Fox (Treasurer), Sam Friedman (Vice-President), Jack Nelson (President), Sylvia Smith (Secretary), Joseph DiRosa, Malcomb McKellar, Anthony D'Avanza, Douglas Block, Henri Alciatore, and Rita Mae Winters.

Vice-Presidents (left to right): Frank Herbert (Dentistry); Shirley Bickmann (Pharmacy); Sal Sunseri (Arts and Sciences); Evelyn Merritt (Music); Howard Taylor (Law).

COLLEGE PRESIDENTS

A new era for student-government was begun this year . . . five men were elected to represent their respective school or college . . . besides carrying all complaints of their fellow-classmates to the attention of the Student Council . . . they look after the interests of their schools . . . and suggest possible changes to better relationships between schools and colleges . . . assisting each president is a representative . . . not on the Student Council . . . who helps guide his respective school . . . called vice-president . . . he represents his president in absentia . . .

JOHN NELSON
President of the College of Arts and Sciences

SAM FRIEDMAN
President of the College of Pharmacy

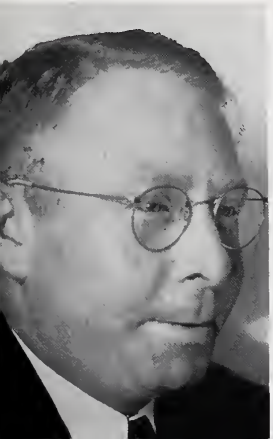

JOSEPH DiROSA
President of the School of Law

HAROLD BLUM
President of the College of Music

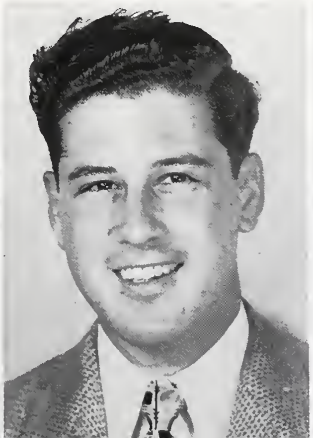

CLYDE THAGARD
President of the School of Dentistry

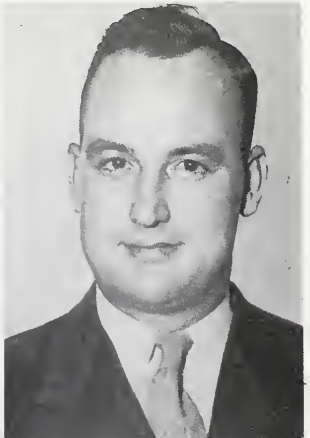

THE CHARLES BAILEY AWARD

Jack Nelson, left, and Edward E. Levy, Jr., right, receive the Charles Bailey award from the Very Rev. Fr. Thomas J. Shields, S.J., President of the university

To foster . . . and encourage among students . . . the qualities exemplified by the late Charles H. Bailey . . . is the purpose of this annual trophy . . . named after the former Loyolan and exemplary student-leader . . . the award was donated by Alpha Delta Gamma fraternity . . . to be given to the outstanding student . . . because it is a permanent trophy to remain in school . . . the winner receives a key signifying his honor . . . and the trophy is inscribed with his name . . . nominations are made in forms of petitions by the student body . . . Charles Bailey . . . was an alumni member of Alpha Delta Gamma at the time of his death in the Pacific war theater . . . at Loyola he was vice-president of his freshman class of '31-'32 . . . and was elected president of his sophomore . . . junior . . . and senior classes . . . he was president of ADG.

When the trophy was presented on Award Night . . . the audience applauded with double enthusiasm . . . for the winner was not one . . . but two students . . . Edward E. Levy, Jr. . . . executive editor of the WOLF . . . and John Nelson, Jr. . . . business manager of the WOLF . . . the leaders were selected by the board to receive the trophy in recognition of their outstanding service and loyalty to their Alma Mater . . . the two men personify the standards set for students of Loyola University by the university . . . both are active in extra-curricular activities . . . both hold high scholastic averages . . . Edward . . . or Ed . . . as he is known to all . . . graduated from the dental school with a Cum Laude rating . . . during the year '46-'47 . . . he was president of two national honorary scholastic fraternities . . . Blue Key and Alpha Sigma Nu . . . and was president of Xi Psi Phi . . . national dental fraternity . . . as president of Blue Key . . . Ed automatically became the presiding secretary of the Pan-Hellenic Council . . . the governing body of all campus fraternities and sororities . . . Ed was elected to the '46-'47 edition of Who's Who in American Colleges and Universities . . . organizations of which Ed was a member are . . . Alpha Pi Omicron . . . men's service fraternity . . . C. Victor Vignes Odontological Society . . . honorary scholastic dental fraternity . . . Omicron Kappa Upsilon . . . national honorary professional dental fraternity . . . the AMVETS . . . the Veteran's Association of Loyola . . . and the Appolonian sodality . . . in '44-'45 . . . Ed reorganized the APO fraternity . . . and was elected president . . . it was also in this year that he received the Louis Pilie award for outstanding leadership . . . in '42 he served on the business staff of the WOLF but left before the end of the term to join the Army . . . John or Jack . . . as he is known around the campus . . . graduate of the College of Arts and Sciences . . . during the year '45-'46 was president of the Veterans' Association . . . for which organization he was the stimulus not only for its growth . . . but also for the progress of the valuable veterans' rehabilitation program which he instigated . . . in '46-'47 . . . as student president of the College of Arts and Sciences . . . Jack was entrusted with the guidance . . . and development of approximately 1300 men and women . . . in another position as president of the Student Council . . . he listened to the complaints of his charges . . . although a commerce student . . . Jack sought the classical studies . . . and as president of Pegasus Poetry Society . . . he inspired other students in the search for a liberal education . . . organizations in which Jack was a member are . . . Epsilon Kappa Sigma . . . the Knights of Columbus fraternity . . . the Philosophy Club . . . Beggars . . . social fraternity . . . Blue Key . . . Who's Who in American Colleges and Universities . . . and Alpha Pi Omicron . . . Loyola men's service fraternity . . . of which he was president.

The two student-leaders combine their talents to produce this year's WOLF. Jack Nelson, left, is the business manager and Ed Levy, right, is the executive editor.

LAMBDA SIGMA LAMBDA AWARD

Recognizing the valuable assistance and service rendered to the university by the coeds . . . Lambda Sigma Lambda . . . women's service sorority . . . inaugurated an annual trophy . . . to be presented each year to the outstanding coed on the campus . . . each of these six prominent campus organizations . . . the Student Council . . . the Pan-Hellenic Council . . . the Blue Key fraternity . . . the editorial staff of the Maroon . . . the Board of Directors of the WOLF . . . and the Alpha Pi Omicron service fraternity . . . nominate one coed to be eligible for the award . . . between a given date the Dean of Faculties . . . the Dean of Men . . . the Student Counselor . . . and two members of the faculty selected by LSL . . . cast one vote for the candidates nominated . . . the winner is announced on Award Night . . . she is given possession of a small trophy signifying her honor . . . the permanent trophy is inscribed with her name . . . the five governing rules on which the candidates are selected are . . . school spirit . . . which means outstanding loyalty for the university . . . manifested by fidelity to regulations . . . and lively participation in activities . . . leadership . . . recognized by the student body . . . the candidate shall exhibit real executive ability . . . and shall exert good influence in the trustworthy performance . . . of all duties . . . initiative and industry . . . candidate must show enterprise . . . resourcefulness . . . originality . . . and she must be marked by high ideals . . . which she shows by her definiteness of purpose in pursuing further achievements . . . personality . . . she must be truthful and honest in all dealings with the faculty and students . . . dependable in the performance of her duties . . . and must pay at all times the respect due to legitimate authorities.

Carolyn Christenberry receives the Lambda Sigma Lambda award from the Very Rev. Fr. Thomas J. Shields, S.J., President of the University. Dan Walsh, usher, looks on.

Bright-eyed . . . vivacious . . . Carolyn Christenberry . . . joined the service sorority in '45 . . . at the end of that year . . . the coed had proven herself to be of such value to the sorority . . . and to her fellow-workers that they elected her president . . . she took the gavel for the scholastic year '46-'47 . . . during which time the senior turned her full attention to the service of her sorority and to her school . . . although . . . as the old saying goes . . . she had "her hands full" . . . Carolyn managed to wedge in service to three other campus organizations . . . because of her presidential status . . . Carolyn was automatically a representative on the Pan-Hellenic Council . . . which organization she served in the capacity of recording secretary . . . a true Catholic . . . Carolyn . . . in her three years' stay at Loyola . . . recognized the Little Flower Sodality to be the proper medium to express her love for her religion and for the Blessed Mother . . . still the education major found the management of the Loyola WOLF in '46-'47 also to be an ample experience in handling people . . . Carolyn's ambition will be realized next year when she registers in the Law School . . . another outlet for her loyalty to her school and classmates . . . was the Pep Club . . . of which she was a member for the year '46-'47 . . . because of her all-around ability to work with and handle people . . . the tall . . . slender . . . brunette . . . was selected by the dean to appear in the '46-'47 edition of Who's Who in American Colleges and Universities . . . the first coed to receive her own sorority's award . . . Carolyn has set a high precedent for the unknown winners of this Lambda Sigma Lambda award of successive years . . .

Carolyn Christenberry with gavel signifying her activity on the campus

CAMPUS QUEEN

The Campus Queen of 1945 crowning the Campus Queen of 1946, while a part of the Court looks on. Left to right, Dorothy Dean, Gerald Schreiber, Frances Tumminello, Sal Federico, Joseph McDade, Yvonne Fernandez, Elaine Mouledoux (Queen, 1945), Carmel Reaney (Queen, 1946), Edward Levy. Members of the Court not in the picture, James Hultberg, Edwina Prados, Warren Mouledoux, Ann Trelles, Robert Benson, Dorothy Brisbi, Edwin Brown.

CARMEL REANEY
Queen of the Campus for 1946

Loyola's annual queen contest . . . sponsored by Blue Key fraternity . . . crowned Miss Carmel Reaney '46 campus queen . . . students vote in this election . . . a penny a vote . . . and proceeds are directed to the Community Chest Drive fund . . . the queen . . . and her court of six maids . . . reign over the Talent Night presentation . . .

TALENT NIGHT

Reveling in Rachmaninoff . . . Johnny Brimhall . . . first prize winner of the ninth annual Talent Night student-variety show . . .

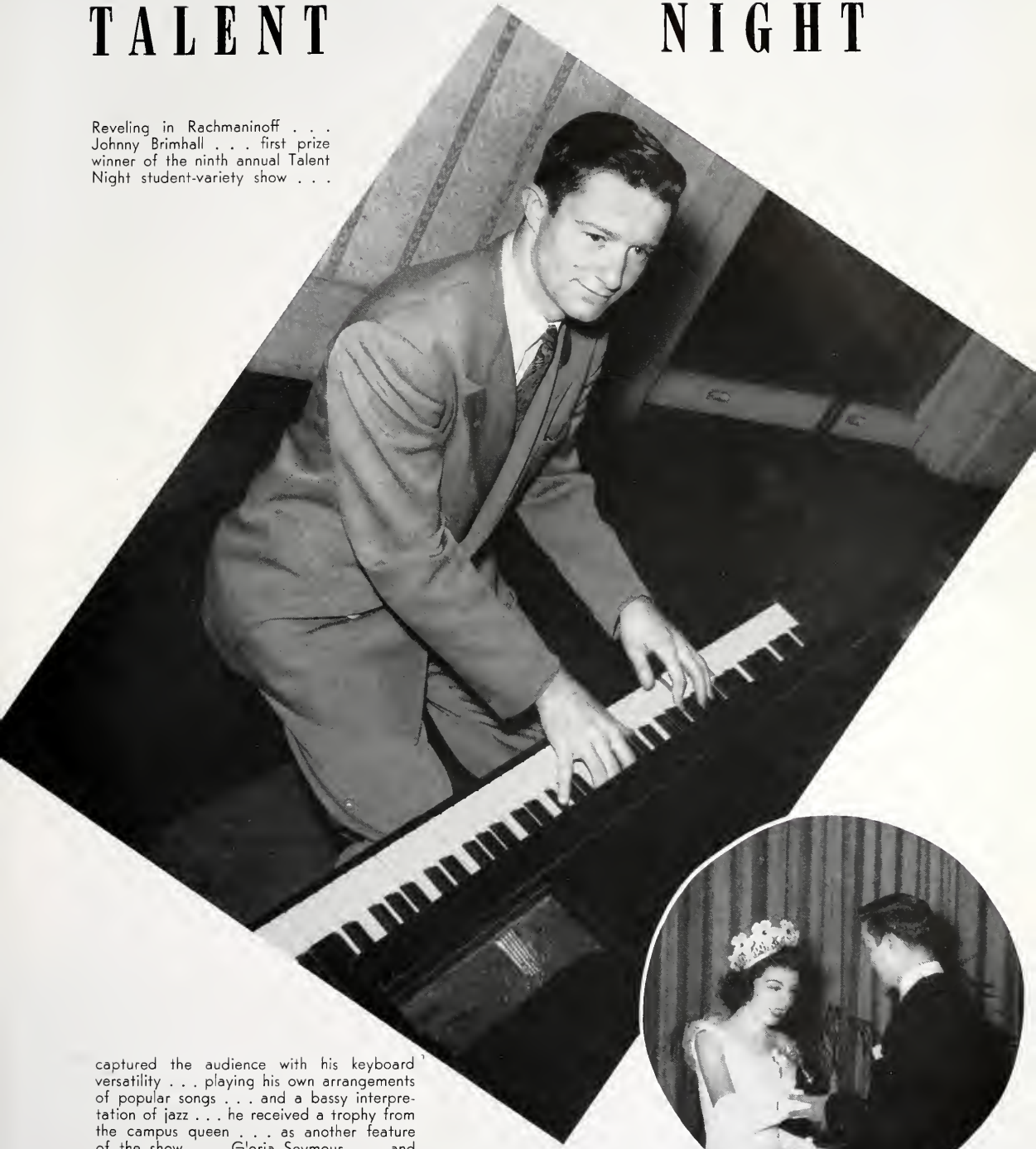

captured the audience with his keyboard versatility . . . playing his own arrangements of popular songs . . . and a bassy interpretation of jazz . . . he received a trophy from the campus queen . . . as another feature of the show . . . Gloria Seymour . . . and Bernard Carey . . . offered as a duet . . . Johnny's original composition . . . "Where Did I leave My Heart?"

TALENT NITE

Sponsored by Blue Key . . . the talent show features volunteer performers . . . singers . . . actors . . . pianists . . . cartoonists . . . imitators . . . comedians . . . this year's second place winners Kathryn Kirst and Jimmy Jansson . . . interpreted a Juliet and Bronxian-Romeo balcony scene . . . the "Big Four" . . . Bob Shearman . . . Pat Crane . . . Eustace Shearman . . . and E. J. Smith . . . made up the barber shop quartet . . . third place winner . . . satirizing cigarette commercials . . . Alpha Delta Gamma . . . rated the best fraternity skit award . . . Fred Mann . . . last year's winner . . . was guest star . . . he gave his pantomine act of Jeanie With the Light Brown Hair . . .

ROSE MARY GUTIERREZ, Loyola's most active coed. A Journalism sophomore, Rose Mary finds time to participate in the activities of the Li.tle Flower Sodality, of which she is secretary, the Maroon, the Band, LSL, and the Academy of Fine Arts. She is also the vice-president of the Thirty Club and an associate editor of the WOLF.

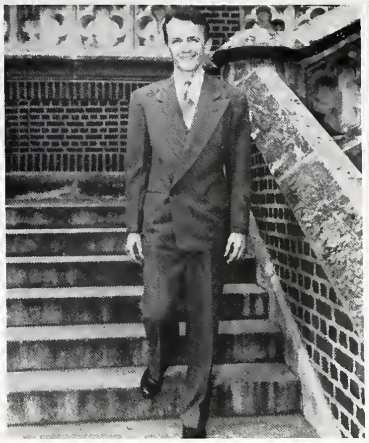

The only student to win more than one honor in the student poll, JACK NELSON proved to be the most popular as well as the most active male. He is the president of the College of Arts and Sciences and the Student Council, president of Pegasus and APO, Business Manager of the WOLF, and a member of Blue Key, Who's Who, EKS, PKE, Baggars, and the Veterans Association.

SALLY OLIVIER, a petite, blond-headed Medical Technology junior, was the choice of the students as the most popular coed. Besides being very active in various organizations around the campus, Sally is also one of the best coed athletes in school.

POPULARITY CONTEST

The most handsome male and the prettiest coed, BILL TREUTING and DOTSIE BRISBI, are both repeaters in the poll, having been chosen for the same honor last year. Bill is a varsity basketball letterman and a Sociology sophomore. Dotsie is a quiet, Med Tech junior. The students apparently prefer light complexions, for both are blond.

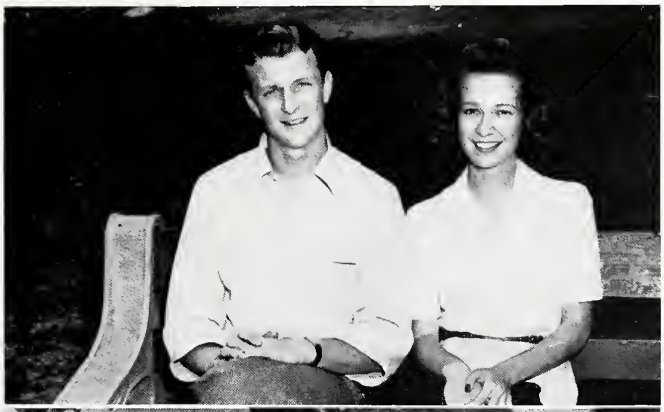

TOM DALY and SHIRLEY BICKMANN were the best dressed students on the campus. There is nothing conspicuous about the dress of either, but both Tom and "Bickey" proved that neatness is one of the most important points of good groaming. "Bickey" is very active on the campus and vice-president of the Pharmacy school. Tom, incidentally, is the only non-New Orleans student to win a place in the poll. He's from New Jersey.

MILTON "WHITEY" JACKSON, co-captain and center of varsity basketball team, and outfielder on the baseball squad, was the best Wolfpack athlete of the year and received the Jack Dempsey award.

The "Bob Hope of the Campus" turned out to ba TOM FOX. The students voted him the wittiest student. His quick wit and humor is not confined to the campus alone, but is used to best advantage in many of the University's stage productions.

THE

My Loyola Forum . . . an educational . . . entertaining . . . program . . . is designed for the students' and city's . . . benefit . . . and enjoyment . . . directed by the Reverend John A. Toomey, S.J. . . . the forum spreads the culture of the university . . . to the outside world . . . by bringing to New Orleans . . . famous Catholic personages . . . prominent in every field . . . business . . . religious . . . scientific . . . artistic . . . to lecture on current topics . . . and personal experiences.

MONSIGNOR FULTON J. SHEEN

Kurt von Schushnigg, ex-Chancellor of Austria

Below is a view of some of the crowd in the Municipal Auditorium at the first Fo.um of the school year.

LOYOLA FORUM

The Reverend Monsignor Fulton J. Sheen is one of the most popular speakers on the Forum . . . another is the Reverend Bernard Hubbard, S.J. . . . who inaugurated the series of forum speakers . . . and was brought back three times by popular demand . . . appearances were made by . . . the Reverend James M. Gillis of the Paulist Fathers . . . and editor of the Catholic World . . . Bishop Paul Yu-Pin . . . leader of religious and civic organizations in China . . . the Reverend Leo O'Hea, S.J. . . . president of the Catholic Workers' College, Oxford, England . . . Captain Stephen J. Meaney, S.J. . . . chaplain of the 165th Infantry . . . formerly New York's "Fighting 69th" . . . the Reverend Francis X. Talbot, S.J. . . . then editor-in-chief of **America** . . . national Catholic weekly magazine . . . Major P. J. M. H. Mommersteeg . . . chaplain of the Royal Netherlands army.

Kurt von Schushnigg and Fr. Toomey, director of the Forum series

Gretta Palmer, noted magazine writer and convert to the Catholic Church.

LOUIS F. BUDENZ

FORUM

Section of the audience at the Loyola University Forum held in the Grand Ball Room, Roosevelt Hotel.

Celebrities who made appearances on the forum . . . were . . . Fulton Oursler . . . senior-editor of Reader's Digest . . . and former editor-in-chief of Liberty magazine . . . Doctor Heinrich Bruening . . . last democratic chancellor of Germany . . . Major Basilio J. Valdes . . . chief of staff of the Philippine army . . . Eddie Dowling . . . one of Broadway's most distinguished actor-producers . . . Maisie Ward . . . English-born author . . . G. Howland Shaw . . . assistant Secretary of State . . . and also a convert . . . Kurt Von Schusnigg . . . ex-Austrian chancellor who defied Hitler in '38 . . . and spent seven years in concentration camps . . . Greta Palmer . . . a convert . . . and magazine writer . . . once a foreign correspondent . . . Frank Fay . . . famous star of "Harvey" . . . Broadway's biggest comedy hit . . . Jan Karski . . . Polish underground secret agent . . . Louis F. Budenz . . . a communist turned Catholic . . . John B. Kennedy . . . commentator.

Frank Fay, noted Broadway actor and opponent of Communism in the American theater.

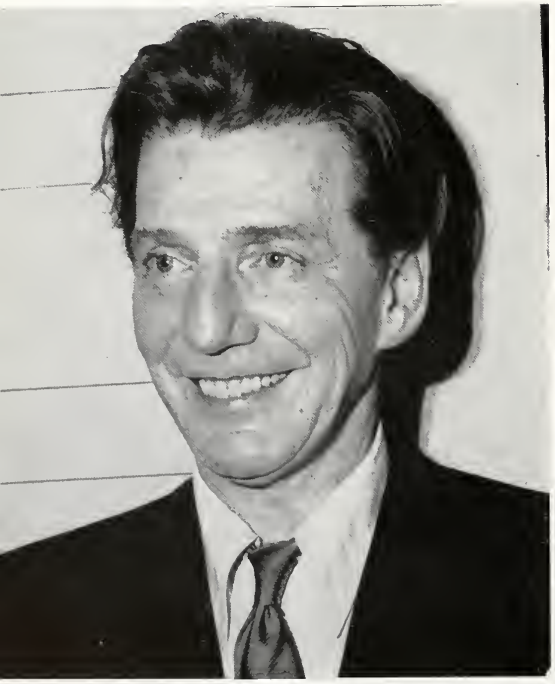

Fr. Toomey and Frank Fay.

A procession of the student body to church.

There comes a time . . . in our daily lives as students . . . to put aside our studies . . . our work . . . our play . . . and to take up a more serious occupation . . . that of meditating on supernatural subjects . . . subjects that we used to know collectively . . . as . . . our catechism . . . subjects that we used to memorize . . . and repeat . . . to our teachers . . . now . . . annually . . . Loyola conducts a retreat . . . to refresh in our memory . . . those little helpful hints on our Catholic religion . . . to allow students the chance . . . to take inventory of their religious store-house . . . and to stock up on graces . . . these retreats are symbolic . . . of Jesuit training . . . and give students their religious security.

Students attending Mass inside Holy Name of Jesus Church during the Retreat.

THE ANNUAL RETREAT

Rev. Father A. B. Kearns, S.J., Retreat Master for the male students of the University.

Rev. Father G. H. Raywood, S.J., Retreat Master for the coeds of the University.

United States Marine Guard leading the procession to Holy Name Church.

MEMORIAL MASS

Communion being administered to the student body at the Memorial Mass by Fr. Sam Hill Ray, S.J., celebrant of the Mass.

Requiescat in Pace . . . sings . . . Loyola . . . in prayer for her boys that did not return from the battlefront . . . annually . . . the university . . . and the alumni association . . . honor the war dead . . . with a Memorial Mass . . . in the Church of the Most Holy Name of Jesus . . . parents and relatives of the deceased are special honor guests at the Mass . . . and are escorted into the Church by a Marine honor guard . . . never will her dead be forgotten by Loyola.

E. Paul Alciatore	Paul B. Manouvrier, Jr.
Charles H. Bailey	John Marcellus
Howard L. Black	Clarence Maus
Louis Blanc	E. Davis McCutchon
Norman Bourdet	Charles A. Melody
Robert Brister	B. S. Montgomery
John R. Bull	Raymond Mumme
John A. Butler	Peter Naughton
Francis E. Cazayoux, Jr.	Andrew Nitz
Preston B. Delcazal	Dr. Ralph R. Nix, Jr.
Thomas Dieringer	Walter Pilie
Francis A. Dumser	Francis J. Pohlman
J. Allen Eidson	Walsh Radebaugh
William E. Emanuel	Norman F. Randolph
Henry Englert, Jr.	Manyard S. Redell
Rene V. Faucheux, Jr.	John W. H. Redmann
Arthur Herbert	Moriss B. Redmann, Jr.
Thomas W. Kelly, Jr.	Robert J. Rooney
William T. Kelly	Joseph F. Salome, Jr.
Vernon R. Kistner	William Simno
Walter Kreutz, Jr.	James J. Stieffel
Dr. Oscar G. Krieger	*William J. Tallant
Philip Larsen	Louis Vigneaux
Andrew Loog	Theodore Weber, Jr.
Albert C. Maher	Joseph Windmeyer

*Listed as missing

IN MEMORY OF THE LOYOLA MEN WHO DIED IN WORLD WAR II

By
CHARLES J. QUIRK, S. J.

Their youth, their life
These men did give:
That you, Loyola's sons,
Might learn to live!

HENRY DUPRE
Program Director of WWL

THIS IS WWL—

My radio station—WWL—is now celebrating its twenty-fifth year . . . its birthplace: the physics workroom in Marquette Hall . . . Rev. Anton Kunkel, S. J. started a wireless station . . . then Father Edward Cassidy, S. J., with the assistance of the radio school's teachers and workers, built a tiny transmitter—10 watts in power—from a trunk wireless set removed from a government ship after the first World War . . . on March 31, 1922, Father Edward Cummings, S. J., then president of Loyola, delivered the first address broadcast by the station . . . an appeal to his listeners . . . to support the University's campaign . . . to raise one and one-half million dollars for building construction . . . and precisely 7 years later—March 31, 1929—the newer 5,000 watt transmitter formally took to the air . . . this and its 500-watt predecessor were constructed almost entirely in the University work-

Kathryn Kirst, Louis Grunewald, Ben Hanley, and Dr. Alfred J. Bonomo broadcasting the program "University Time"

The Very Reverend Thomas J. Shields, S.J., President of Loyola University, and William H. Summerville, General Manager of WWL.

LOYOLA UNIVERSITY OF THE SOUTH

shop by Father Orrie L. Abell, S.J., who followed Father Cassidy, and Brother Blenke, S.J. . . . the Rev. Wallace Burk, S.J., secured a renewal of the license from the government . . . Joseph Nadeau du Treil was of invaluable assistance to both Fathers Kunkel and Cassidy . . . the earliest programs had presented amateur talent —a now-famed example, the Boswell sisters, Martha, Connee, and Vet . . . in 1932 the studios left the campus to take over the Roosevelt Hotel location . . . becoming affiliated with CBS in 1935 . . . from low-power output to 50,000 watts in 16 years is the record . . . plus the highly desirable clear-channel assignment by the Federal Communications Commission . . . 4 newly-remodeled studios serve WWL . . . and from a fifth emanates the frequency modulated signal of WWLH, its affiliate . . . Loyola is licensed for television broadcast, also.

"Opinion Please," the weekly discussion program of the Loyola veterans. Left to right: Daniel Alexander and Oliver Delery.

Maurice Wynne, WWL engineer, in the control room.

Ed Levy
Executive Editor of the WOLF

Jack Nelson
Business Manager

MY STAFF

These are the students who made possible my return to Loyola . . .

They befriended me . . . tattered and strange to college ways as I had become during my absence . ..

They revived my spirit and carefully watched over me . . . proudly noting every stage of my transformation into the Wolf worthy of belonging to Loyola . . .

These . . . then . . . are my best friends . . .

Each has given in some way to me . . . and without even one I would not now be complete . . .

To them I am truly grateful.

Not everyone realizes the stress and strain connected with editing a yearbook . . . and it took this year to bring home

Carolyn Christenberry
Managing Editor

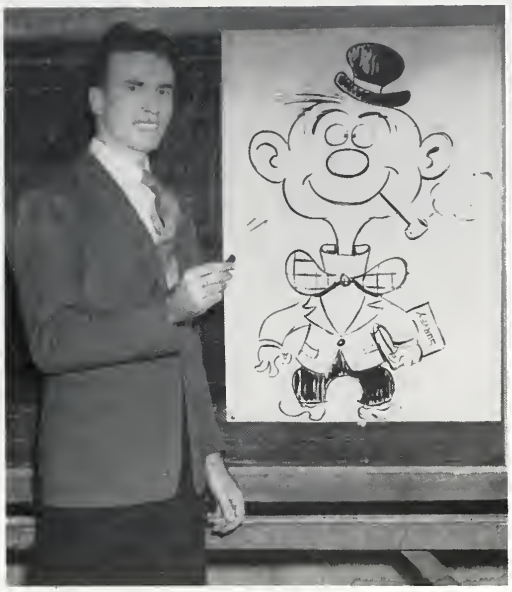

Stanley Becker
Art Editor

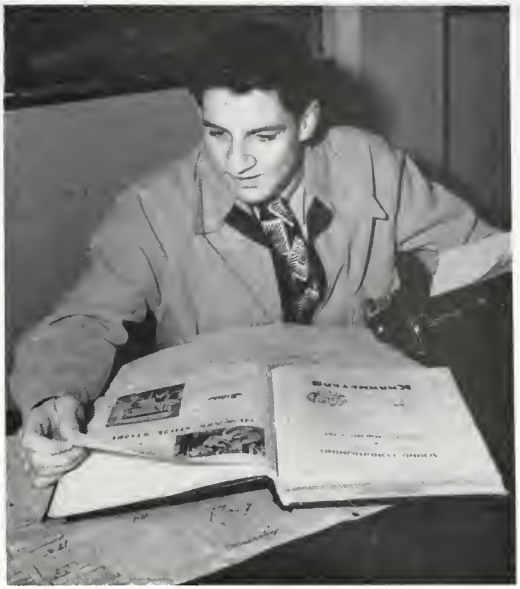

Hayes Hebert
Advertising Manager

that fact to many of my staffers . . . notwithstanding this they continued to infuse new life into me . . . but there is one thing that I regret most sincerely . . . that not every student could have had part in my resurrection . . . I wish the student-body could have viewed my coming back to life . . . how my staff struggled . . . everyone got in everyone's way . . . It wouldn't be working at night if Dan didn't come regularly at 11 o'clock and switch off every light . . . it wouldn't be daytime work if my staff didn't carry on other business details in my office . . . but when they settled down to work . . . typewriters groaned . . . desks slumped . . . and chairs shrieked . . . this was my office . . . I was part of my staffers' joys and sorrows . . . they were determined to bring me back . . . I was destined to come back . . . and here I am.

Leonore Gutierrez, Jeannette Mumme, and Rose Mary Gutierrez, Associate Editors

Kathryn Kirst
Assistant Art Editor

Joe Famiglio
Assistant Business Manager

1947

NORMAN O'NEAL
Organizations Editor

TOM FOX
Sports Editor

HENRI ALCIATORE
Fraternity Editor

GRACE MULLER
Secretary to the Executive Editor

MIKE HELLER
Circulation Manager

The Script Staff: left to right: Edwina Prados, Adrian Bodet, Hilda Reynaud, Bette Marks, Elsie Scott, Beryl Kline, Frank Scott, Bill Fisher, Patsy Mottram, Janice Poynot, Jane Schott, Katherine Chryssoverges, and Jerry Lacey.

THE YEARBOOK OF LOYOLA, 1947

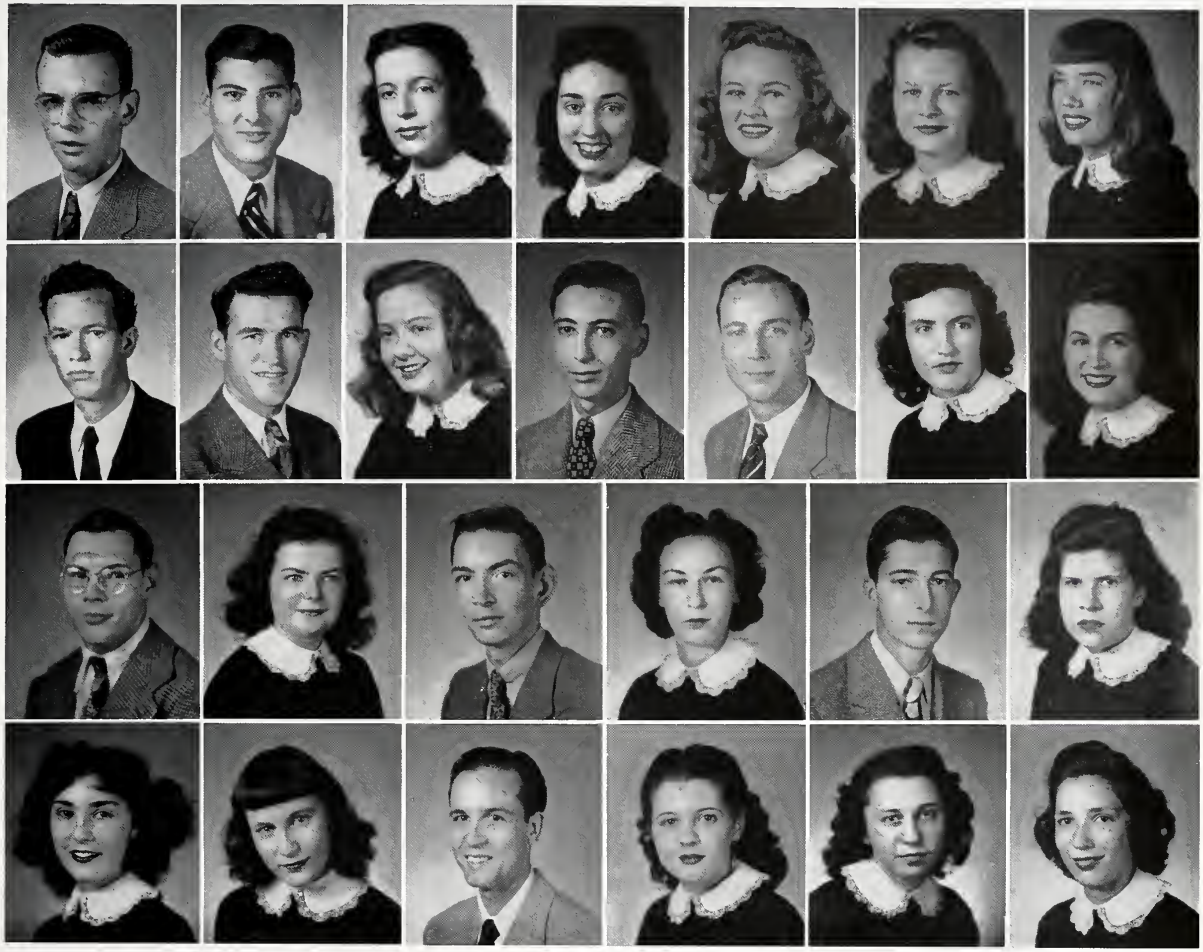

First Row: John Bastian, Harold Berrigan, Shirley Berthelot, Shirley Bickman, Joan Boudousquie, Jo Ellen Burnett, Jane Cain.

Second Row: Richard Cousins, Russell Cresson, Gloria DeGruy, R. V. DeGruy, Oliver Delery, Rose Rita Donahue, Yvonne Fernandez.

Third Row: Jack Fortier, Avis Greene, Louis Grunwald, Verna Henrich, Louis Jordan, Jo LaBiche.

Fourth Row: Elma Madrigal, Rose Rita Manint, Bob Schultis, Sylvia Smith, Margie Weber, Rita Mae Winters.

REV. JOHN A. TOOMEY, S. J.
Moderator of the WOLF

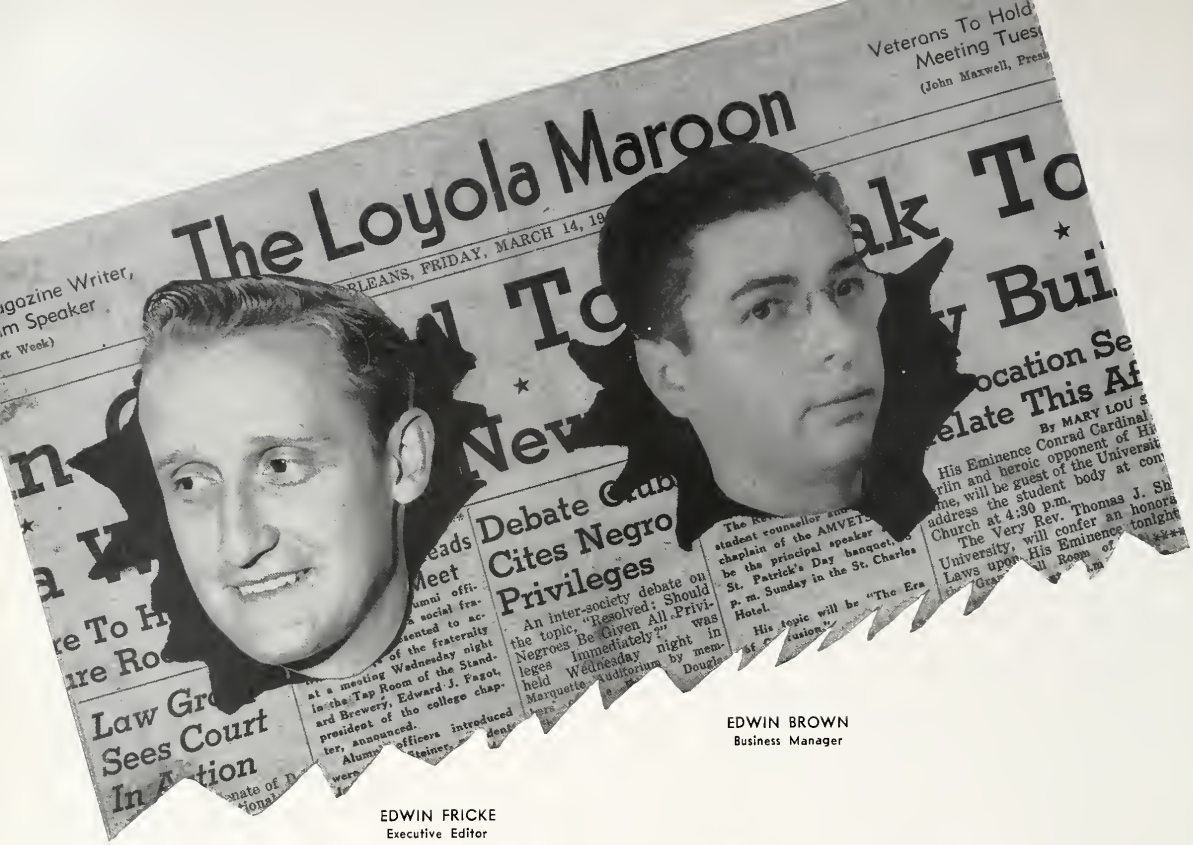

EDWIN BROWN
Business Manager

EDWIN FRICKE
Executive Editor

THE MAROON

Weekly news organ of the University . . . received All-American rating last year . . . and four years before . . . courtesy of the National Associated Collegiate Press . . . has twenty-four years of publication to its credit . . . journalism students look to paper for experience . . . a stepping-stone to actual newspaper work . . . editor-in-chief is Edwin P. Fricke . . . business staff takes care of advertising . . . circulation . . . etc. . . . business manager is Edwin T. Brown, III.

MR. JAMES E. KALSHOVEN
Moderator of the Maroon

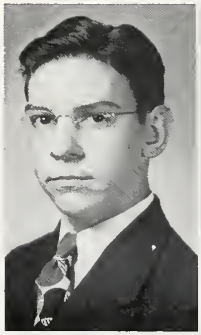

RONALD SENN
National Advertising Manager

ALBERT BARIL
Advertising Manager

WALTER WHEELAHAN
Circulation Manager

COPY BOY!!

It's one minute to go before the deadline . . . the Maroon room is in an uproar . . . no one heeds the cry . . . everyone knows that it's only some ambitious cub practicing for the future time . . when he will have the authority as a big-time reporter to yell . . . Copy Boy!! . . . it's also Tuesday evening . . . when Eddie starts to worry about getting the copy to the printer on time . . . still no one listens . . . Harold is at the copy desk . . pencil in his ear . . . cutting up some unfortunate's manuscript . . . Copy Boy! . . . Leo leans back on his chair . . . runs his hands through his hair . . . what he wouldn't give for a few sports writers . . . those intramurals give him enough trouble . . . what with the varsity to worry about . . . Mary Lou is at the typewriter . . . hunting and pecking at the keys that will soon spell out her "scoop" . . . Olga sits trying to remember what she learned in News Writing class about the 5W's . . . had something to do with the lead . . . Ray comes to the rescue . . after a round with pneumonia . . . he comes back to school relieved of his column duties . . . but assigned to the dental school beat . . . he knows . . . Garland . . . takes his time with his speech story . . . because he listens to the Public Administration speeches every week . . he is quite accomplished in handling the stories . . . Dick . . . when not worrying about his thesis . . . helps Leo with the baseball team . . . and even averages the scoring after each game . . . George is a newcomer . . but already he makes himself at home with several features . . . Fred and Al combine their talents on a column called "Sez Here" . . . (it sez here) . . . Al writes strictly from the "amuse-your-readers-first" angle . . . Fred . . . when not combing the pharmacy school for breaks . . traverses the campus for unusual happenings and sayings . . . Johnny . . . the news editor . . . sees that every one has his or her beat assigned and covered each week . . . Rose Mary begins to wonder whether it was Joe that Jane was with Saturday night . . . or was it Tom . . Copy Boy! . . . Dave looks up from his rewrite . . . he says nothing . . . he looks at Pat . . . she's forever wearing green . . . Jimmy from the law school . . . walks in with his editorial . . . Copy Boy! . . . hey . . . Jim West . . . how about some more paper . . . after all . . . we all can't be copy boys.

JEANNETTE MUMME
Managing Editor

LEO ADDE
Sports Editor

HAROLD BERRIGAN
Desk Editor

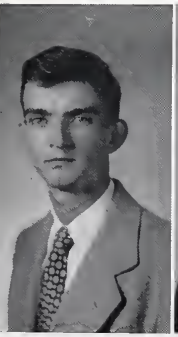

JOHN PARHAM
News Editor

ROSE MARY GUTIERREZ
Society Editor

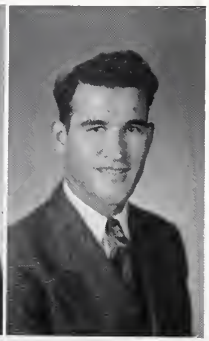

RUSSELL CRESSON
Staff Photographer

STANLEY BECKER

LEONORE GUTIERREZ

RICHARD COUSINS

AL BECKER

MARY LOU SUHOR

FERD SCHLUMBRECHT

THE MAROON—ALL-THE-NEWS

News is everything and everything makes news . . . that could be the motto of the student weekly . . . for the Maroon covers the entire university . . . each reporter is assigned to definite beats to cover daily . . . besides this . . . he or she is given no reins to hand in feature stories . . . and suggestions for prospects . . . weekly meetings are held to discuss possible stories . . . and make-up changes . . . Mr. Kalshoven . . . moderator . . . gives his criticisms . . . constructively and destructively where they are needed . . . a chart showing the progress of each reporter is pinned on the wall to encourage and stimulate competition between the staff members . . . for they all want news . . . and they get it.

First Row: C. S. Dazet, Pat Green, Mary Hoerner, Garland Hymes, Ray Liuzza
Second Row: Joseph Murphy, Madge Prudhomme, Phil Sperier, Leo A. Welcker, Olga Yuratich

Believe me, they're publishing a Law Review.

Another publication appears annually on the campus . . . the Loyola Law Review names Warren Mouledoux, as chairman of the Student Editorial Board . . . Comment Editor is Clarence M. East, Jr. . . . J. B. Willis is the Recent Case Editor . . . all alumni . . . all state court libraries . . . and all schools listed in the Association of American Law Schools . . . receive the Review.

WARREN MOULEDOUX
Chairman of the Student Editorial Board

First Row: J. B. Willis, Recent Case Editor, Charles S. Lagarde
Second Row: Roy F. Guste, John F. Rau
Missing: Clarence M. East, Jr., Comment Editor

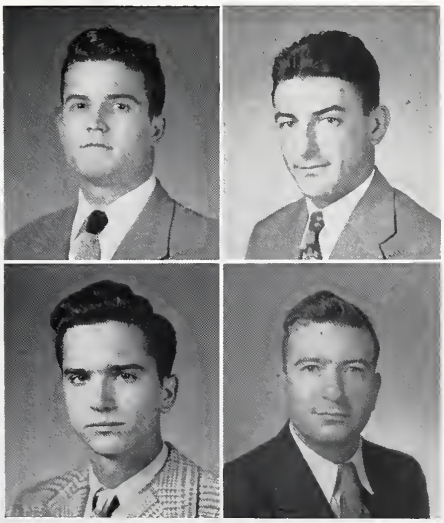

THE LAW REVIEW

MILTON M. ROUGON
Editor-in-Chief

The Pharmacy alumni wanted it . . . requested it . . . and the faculty and students joined to write it . . . the Pharmacy Journal . . . which gives its readers . . . current news . . . information of former classmates . . . instructors . . . old friends . . . helps alumni solve difficult problems . . . they meet in daily work . . . Dean John F. McCloskey edits it . . . Milton M. Rougon is editor-in-chief.

Rougon and Grace hard at work on the next issue.

THE PHARMACY JOURNAL

First Row: Shirley Bickmann, Stanley Bridges, Anthony D'Avanza, Business Manager, Yvonne Fernandez, James W. Fortenberry, Earl Garritty. Second Row: William D. Grace, Associate Editor, Florence Hecker, Circulation Manager, Anthony Lamendola, Circulation Manager, James R. Langlois, Business Manager, Sidney LeJeune, Walter McLean, Jr., Editorial Staff, Clyde Weigand, Circulation Manager.

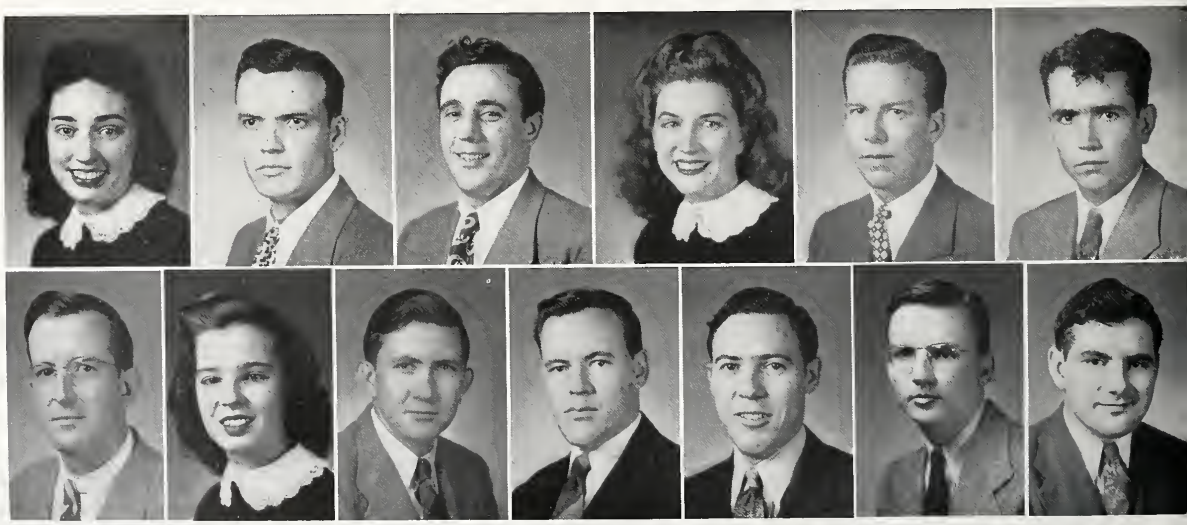

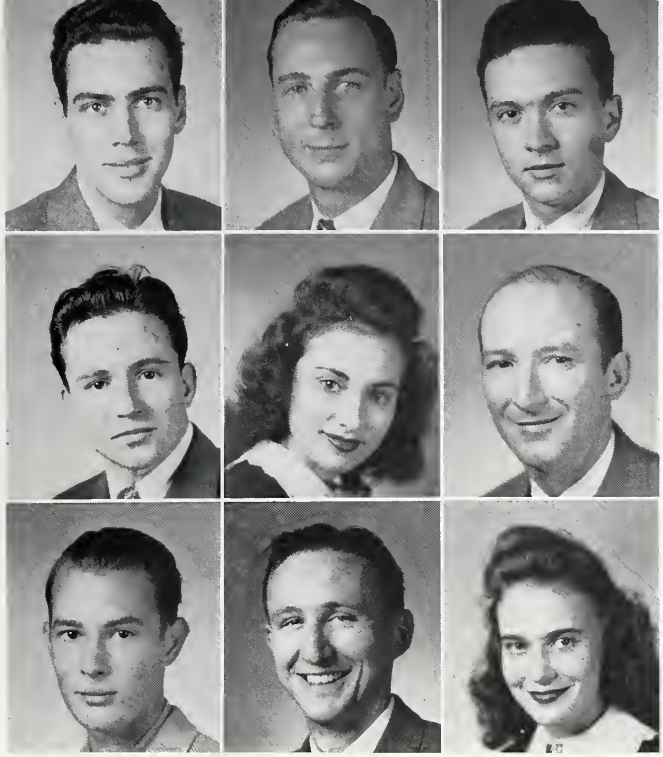

First Row: James Comisky, Oliver Delery, Vice-President, Ronald Faia. Second Row: John Fox, Coralee Leard, Sergeant-at-Arms, Samuel J. Sievers. Third Row: Carol Van Geffen, Harold Woods, Mary Zibilich, Secretary. Missing: Michel T. Blouin, Nat Chestnut, Courtney Mellerin, William Rathe, Treasurer, William Redmann, Robert Zibilich, William Zibilich.

JOSEPH WHITE
President

"To be or not to be" . . . thus practice members for debates . . . power of elocution is one requisite . . . cultivation of a high esteem for . . . and a deep knowlege of . . . truth . . . is another . . . debaters even argue with themselves . . . and decide problems pertinent to national . . . religious . . . and social lives of members . . . has weekly debates open to student body.

EDWARD D. WHITE DEBATING SOCIETY

Advisors to the law school . . . members of the Law Council are just that . . . they consider school facilities . . examinations . . . the honor system . . . student activities . . they represent day and evening divisions . . . Dean Vernon Miller is chairman.

DEAN VERNON X. MILLER
Chairman

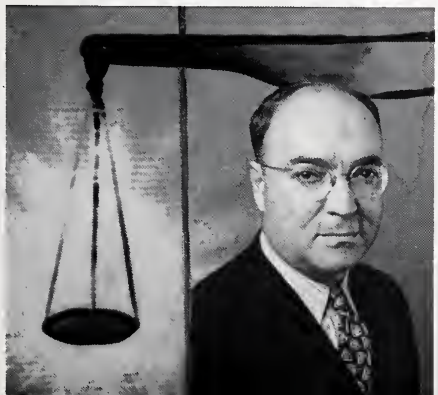

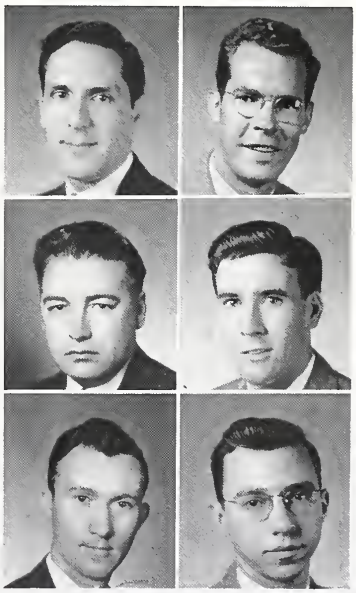

First Row: Joseph Di Rosa, Edward Gillin. Second Row: John V. Koehl, George O'Dowd. Third Row: James P. Screen, William Wegmann. Missing: Eldon J. Andree.

LAW COUNCIL

First Row, left to right: Avis Greene, Audrey Schuh, Josie Corte, Marie Cuchinotta, Bette Marks, Edwina Prados, Joan Kemp, Gloria Campos, Marilyn Favret, Evangeline Grigis, Mary E. Hobley. Second Row: Valerie Pareti, Margie Weber, Shirley Burvant, Rose Rita Donohue, Jean Crump, Stella Lazzara, Betty Hatrel, Mary Lou Emory, Gloria Breaux, Betty Grelle, Florence Hebert, Rita Mae Winters, Treasurer, Joan Avrard. Third Row: Jo Ellen Burnett, Dorothy Brisbi, Vice-President, Beverly Trepaignier, Audrey Knight, Theora Olivieri, Patricia Herzog, Sue Spatafora, Norma Jean Adamo, Secretary, Corinne Sebren, Frances Carr, Gwen Boone, Dorothy Cuccia. Fourth Row: Virginia Gallassero, Jeanne Mottram, Althea Barlow, Beryl Kline, Rose Marie Gatlin, Jackie Karst, Nell Guirovich, Constance De Gruy, Gertrude Schiele, Merle Marks, Jean Cohen. Missing: Betty Adiger, Maurine Bonnecarrere, Betty Boue, Billie Boudreaux, Gloria Breaux, Camile Brocato, Caroll Bruns, Carmen Cantu, Mary Cote, Wanda de Nux, Ester di Leo, Marie Ferro, Cataline Filostrat, Jenny M. Firmin, Maria Gambino, Violet Garcia, Mary L. Gardner, Betty Giuffre, Claire Grefer, Salome Heiman, Verna Heinrich, Jerry Ingolia, Elaine Kambur, Margie Kemp, Georgette Kontos, Patsy Krupp, Joycelyn LaBiche, Audrey Langlois, Joy LaRose, Marilyn Latter, Margie Laurent, Ruby M. Layton, Jane Le Corgne, Edith Leon, Mollie Leslie, Tommie Manar, Sarah Marlette, Rosemary Martin, Pat McCreedy, Elaine McMurray, Anita Messina, Virginia Micciche, Grace Muller, Beryl O'Reardon, Marian Pailet, Inez Perrier, Cecelia Poche, Hilda Reynaud, Marian Richard, Jane Ross, Alice Saillard, Aurolyn Seebt, Ethel Schiele, Marion Simmons, Vivian Siragusa, Joy Solia, Charles Towler, Freddie Trelles, Frances Tumminello, Frances Yella, Betty Lou Wallander, Judy West, Jean Whaley, Joel R. Bergeron, Dorothy L. Broussard, Lucille Bunnell, Peggy J. Cohan, Ruth M. Crane, Salva D'Antoni, Catherine Denne, Pat R. Finney, Virginia R. Fortenberry, Shirley M. Groetsch, Beryl J. Hannahan, Joel Harris, Patricia A. Heaney, Rita N. Hebert, Henrietta Hudson, Dorothy M. Kinard, Lois M. Landry, Myrle K. Langhoff, Paty J. McLaffon, Antoinette Minardi, Anna R. Persich, Clara P. Pittman, Edith Ruiz, Marie Louise Schmidt, Mary Louise Sullivan, Harold R. Walker.

SALLY OLIVIER
President

MEDICAL TECHNOLOGY CLUB

From ten members to 134 in ten years is true progress . . . especially when activity increases with membership . . . and the Medical Technology Club is active . . . it fosters learning and training . . . it directs itself to improvements in technology . . . unity among technicians . . . and extra-curricular activity . . . it sets a fast pace for itself . . . and then shoots ahead . . . ask President Sally Olivier for confirmation.

AGRAMONTE

Future doctors benefit in this society . . . founded in '40, through the foresight of Professor Edmond Merihl . . . was named after Aristides Agramonte, a bacteriologist . . . the purpose of the society is . . . to prepare members for pre-medical studies . . . to instill the highest ideals . . . and exemplary conduct among the group . . . and to promote fraternal cooperation . . . activities include . . . instructions by physicians . . . movies . . . programs of scientific importance . . . this year it inaugurated the "Agramonte Pre-Medical Award" . . . to be presented to the student . . . maintaining the best all-round average during his pre-medical schooling.

GEORGE LEBEAU
President

First Row: Alden Baehr, Historian, Arthur M. Behlar, Warren Boyer, John Bruce, Lloyd G. Burkenstock, Henry Daigle, Richard Dawes, Secretary. Second Row: Nicholas C. Gagliano, Nicholas Gagliano, Jr., Vice-President, Alfredo Gonzales-Rubio, William Hawkins, Glen Higgins, Matthew A. LeNasa, Vincent J. Liberto. Third Row: Joseph Martinez, Treasurer, John O'Flarity, John O'Keefe, Zeirith Rojas, Hewitte A. Thian, Charles Wagner. Missing: Daniel Abadie, George Leidenheimer, Raymond Leon, John Merritt, Joseph Negrotto.

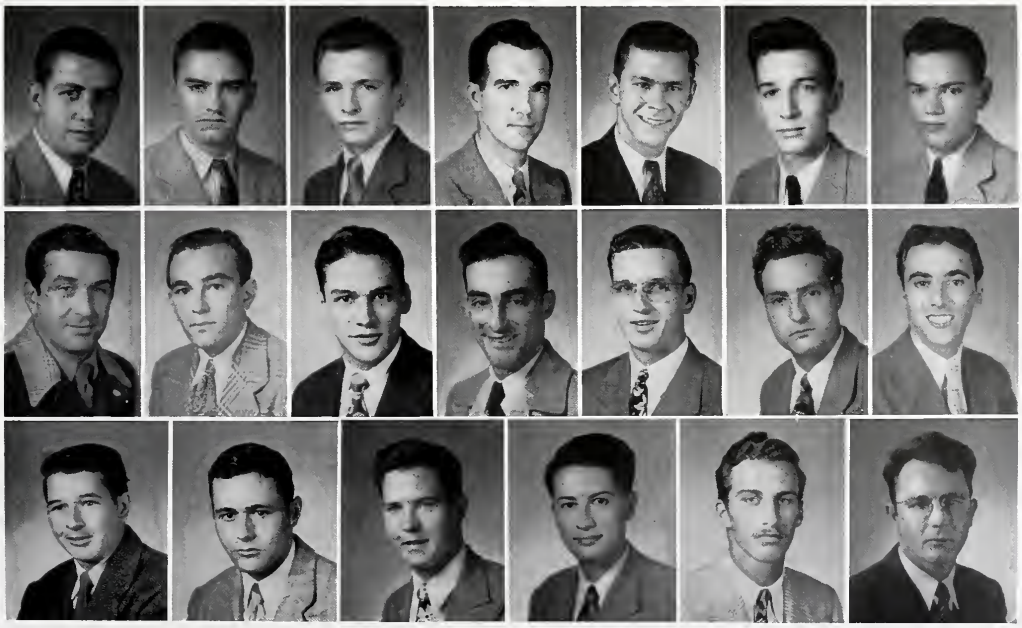

First Row: Eldon Bonnet, Albert Ernst, Allan Ford. Second Row: Joseph Murphy, Victor Olivier, Vice-Prefect, Joseph Perry. Third Row: Joseph Regan, Robert Shreve, Secretary-Treasurer, John Troy. Missing: Thomas Harrison.

WILLIAM HILL
Prefect

ST. THOMAS AQUINAS SODALITY

In order to fulfill the three-fold purpose of a Sodality . . . that of spreading devotion to the Blessed Virgin Mary . . . practicing personal sanctification . . . and striving to make our neighbors practice personal sanctification . . . the St. Thomas Aquinas Sodality . . . first holds in conjunction with the other sodalities . . . weekly Mass in Thomas Hall Chapel . . . during Lent they attend weekly Lenten services . . . one practice they started during that time is private Lenten stations . . . to honor Mary . . . the sodalists say daily their Rosaries . . . they sponsor drives . . . Christmas raffles . . . Thanksgiving baskets . . . for the poor and needy . . . these are all acts of charity.

VESPERS SODALITY

The sodality of night school men and women . . . its history is one of work among the poor and incurables . . . has an emblem same as Sodalities the world over.

ELLEN MANTHEY
Prefect

First Row: Helen Stein, Margaret Finley, Vice-Prefect, Emile Ory, Ellen Manthey. Second Row: Anna Burke, Margaret Vega, Secretary, Shirley Bacques. Third Row: Lula Graffagnino, Eva Kepper, Treasurer, Elaine Durel, Marie Hayes. Fourth Row: Henrietta Ware, Dagmar Foley. Fifth Row: Margot Roper, Ivy Nell LeRose, Florence M. Geier.

The dental students strengthen their religion through the St. Appollonian Sodality . . . it also helps to instill a deeper consciousness of the ideals of the dental profession . . . Allen Copping . . . prefect . . . Andre Villere . . . vice-prefect . . . Louis Grush . . . secretary . . . Mike Francise . . . treasurer . . . are the other officers.

ALLEN COPPING
Prefect

ST. APPOLLONIA SODALITY

First Row: Frank Abadie, Alvin Bertucci, Arthur Blanco, Anthony Carimi, William Faget, William Foster. Second Row: Mike Francise, Treasurer, Eugene Garcia, Louis Grush, Secretary, Hayes Hebert, Jr., Mike Heller, Norman Hyland. Third Row: Paul Kavanaugh, Ben J. Leggett, Edward Levy, Doice Raymond, Andre Villere, Vice-Prefect, William Welsh. Missing: Edwin Brown, Henry Landry.

CLYDE WIEGAND
Prefect

ST. JOHN BERCHMAN SODALITY

The Sodality in Pharmacy school lists active members . . and activities . . . Thanksgiving baskets for the poor . . . Community Chest drives . . . Weekly Mass . . . meetings every second week . . . active membership in the College Sodality Union of New Orleans . . social functions . . . the pharmacy students are representatives of living Catholic action.

First Row: Robert Benson, Lee Breaux, Edward Bull, Marie Cisneros, Anthony D'Avanza, Gloria DeGruy, R. V. DeGruy. Second Row: Dorothy DeRouen, Betty Devine, Thomas Ellis, Yvonne Fernandez, V. J. French, Earl Garrity, Vice-Prefect, Ester Gouaux. Third Row: John Gross, Gloria Gueriniere, Florence Hecker, Secretary, Laura Latino, Cliff Latiolais, Dolores Lightel, Elma Madrigal. Fourth Row: John McNamara, Mahlen Meeux, Jackie Rome, Warren Saltzman, Mary Alice Toso, Josephine Varisco, Patsy Wolfe, Treasurer. Missing: Shirley Evans, Sam Siwione.

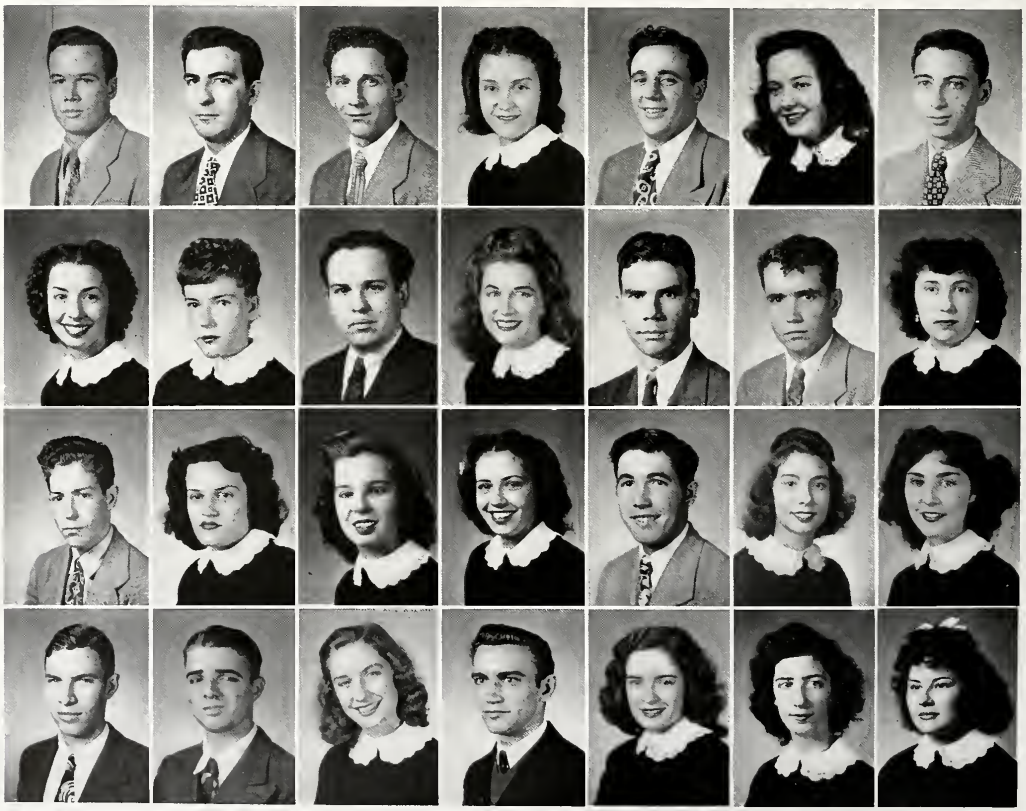

LITTLE FLOWER SODALITY

The soft word is influential . . . around Loyola, much activity emanates from demure girls who like to work . . . you'll see their names in connection with dances . . . with raffles . . with student masses . . . they combine the spiritual and the social . . . everyone knows the girls of the Little Flower Sodality . . . Mary Lou Emory is prefect.

MARY LOU EMORY
Prefect

First Row, (kneeling), left to right: Carolyn Christenberry, Rose Mary Gutierrez, Secretary, Merle Marks, Jane Cain, Joan Boudousquie, Leea Mestayer. Second Row, (kneeling): Mary Lou Emory, Prefect, Gloria Campos, Claire Le Carpentier. Third Row: Helen Leaumont, Ethel Totaro, Mary Dean Howet, Mary Lynn Stiegler, Treasurer, Mary Lou Suhor, Janice Poynot, Janice Triffley, Gladys Ann Salatich. Fourth Row: Valerie Paretti, Margie Weber, Betty Ann Hatrel, Theora Olivieri, Nell Guirovich, Constance DeGruy. Fifth Row: Shirley Burvant, Stella Lazzara, Therese Vogel, Merryl Rose Tanner. Sixth Row: Mary Elizabeth Hobley, Evangeline Grigis, Marilyn Favret, Pat Herzog. Seventh Row: Rose Rita Donohue, Jacqueline Karst, Kathrine Chryssoverges, Jane Schott, Elsie Scott. Missing: Joan Avrard, Marguerite Babin, Shirley Bickmann, Gloria Bomar, Rhea Brennan, Dorothy Broussard, Josie Cardarella, Catherine Dardenne, Lynn Doize, Pat Finney, Virginia Fortenberry, Imelda Frey, Dotty Gomila, Janice Gremillion, Adelaide Hattier, Pat Heaney, Joycelyn Heithamp, Myrle Langhoff, Rose Rita Manint, Antoinette Minardi, Sally Olivier, Hilda Reynaud, Audrey Clare Roseto, Marion Schexnayder, Sylvia Shambra, Sylvia Smith, Jackie Streiffer, Shirley Berthelot, Ruth Crare, Anna Clare Delhom, Erba Emory, Rita Nell Hebert, Grace Muller, Pat Green, Salva D'Antoni, Shirley Groetsch, Rita Mae Winters, Wanda DeNux, Vice-Prefect.

ROBERT ORY
Prefect

ST. STANISLAUS SODALITY

The Arts and Sciences men organized their spiritual club . . . to be under patron St. Stanislaus . . . Bob Ory is prefect . . . Louis Jordan . . . vice-prefect . . . Joseph M. Hoerner . . . secretary-treasurer . . . activities coincide with college union . . . sodalists fill Thomas Hall Chapel for weekly mass.

First Row: Bernard Barrett, Hilton Damare, Richard Dawes, W. Donner, Jr., Frederick Frey, Jr. Second Row: Myles Gaupp, Jesse Guillot, Larry Hendricks, Joseph Hoerner, Secretary-Treasurer, Alison Hogan. Third Row: Louis Jordan, Vice-Prefect, Patrick Mitchell, Norman O'Neal, Harry Ory, J. Walker Ross. Fourth Row: Joseph Ruli, Carroll Van Geffen, Allard Villere, Daniel Walsh, Thomas Yeadon. Missing: Thomas Delery.

ST. IVES SODALITY

The patron of lawyers smiles on his charges . . . members of this law school sodality practice stances and speeches under his benevolent eye . . . and receive Holy Communion in a body every Friday morning . . . the sodality was recently revived under Prefect William C. Vinet, Jr. and Secretary-Treasurer Bernard Ward . . . now numbers 71 members.

WILLIAM C. VINET, JR.
Prefect

First Row, (sitting), left to right: Joseph V. DiRosa, Edward G. Gillin, Joseph A. Irwin, Roy F. Guste, Howard Taylor, Bernard J. Ward, Secretary-Treasurer, James D. McGovern, William C. Vinet, Jr., Thomas A. Tomeny, Aristide J. Fortier, Ivy A. Smith, Warren E. Mouledoux. Second Row: Joseph B. Willis, Gerald H. Schreiber, John W. Earle, Erwin A. LaRose, Matthew J. Kennedy, III, George H. Arbour, John D. Edwards, Lucas F. Bruno, Jr., John W. Read, Warren W. Wingerter, Walter R. Fitzpatrick, Jr., William J. Wegmann, Fred H. Sievert, Jr. Third Row: Charles S. Lagarde, Edmund G. Miranne, Isidore P. Saal, Jr., George O'Dowd, William M. King, Thomas Meunier, Preston H. Hufft, Jacques C. Fruge, Adrian Duplantier, Eugene G. Gouaux, Frances F. Mouton, James T. Skelly, Joseph A. Fiasconaro, Jr. Missing: Albert E. Alba, Richard J. Alexander, Thomas G. Beck, Jr., Leon P. Bomar, Jr., Benjamin W. Borne, Frederick S. Bowes, Harold A. Buchler, Lucas S. Conner, Charles E. Deichmann, Mrs. Clarisse P. DeReyna, Clarence M. East, Jr., John H. Farrelly, Salvadore J. Ferderico, Paul J. Ferlita, Lawrence J. Fontaine, Jr., George J. Haylon, Richard A. Hinckley, James L. Jansson, Thomas H. Kingsmill, Jr., David H. MacHauer, Charles G. Merritt, Alfred C. Miranne, Jr., Robert D. Morvant, Neill F. Murphy, Pierre D. Olivier, Jr., Dudley A. Philips, Jr., Ewell C. Potts, Jr., John F. Rau, Jr., Charles L. Rivet, Lawrence O. Stumpf, George H. Toye, Ana C. Trelles, Lawrence A. Uter, John M. Zibilich, William M. Zibilich.

SANCTUARY SOCIETY

Members serve the priest at the altar . . . one of the greatest privileges a man may have . . . to assist the priest at the altar for the Holy Sacrifice of the Mass . . . Its members serve throughout the year and during student Masses . . . are very active on the campus.

FATHER SAMUEL RAY, S.J.
Moderator

First Row

Anthony Aiuvalasit
Murphy Ardoin
Adrien Bodet
Julius Bonin
Eldon Bonnet
Richard Dawes
Albert Ernst

Second Row

Allen Ford
James Galendez
Charles Glueck
Don Graham
Dominic Grieshaber
Don Healy
John Heffernon

Third Row

Henry Illenberger
Edgar Landry
John McNamara
Vic Olivier
Joe Perry
Ray Picard
Leo Profilet

Fourth Row

James Skelly
John Trinity
Edward Turk
Carroll Van Geffen
Andre Villere
William Vinet

Missing

Alex Bucher
Bill Hill
Larry Uter

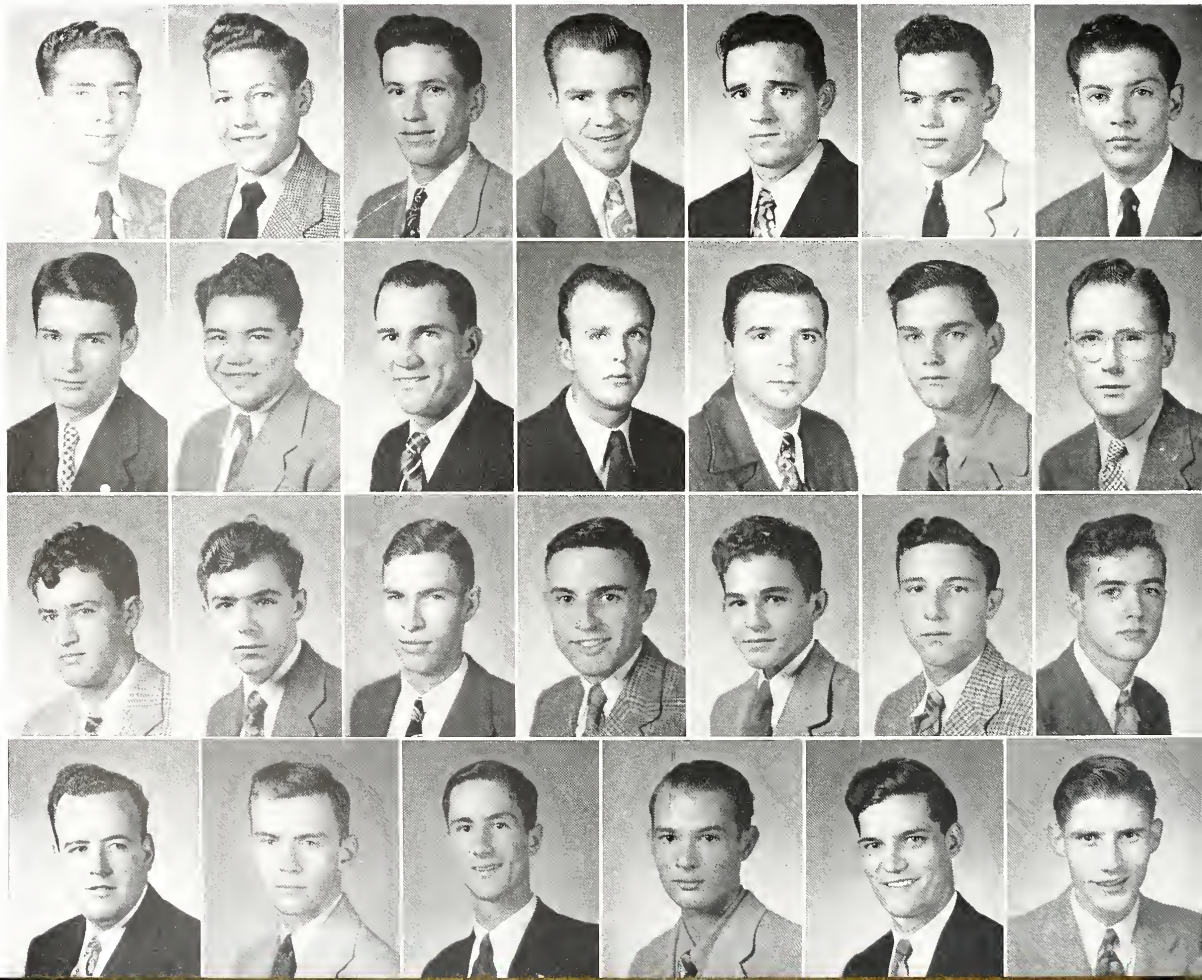

irst Row: Jacinto Alfaro, John Battle, Jose Facusse. Second Row: Cesar Ferrer, Valdemar Reifkohl, Angel Rivera, Vice-President. Third Row: Jose Rivera, Zeirith Rojas, uan Velasco. Missing: Raoul Calderon, Secretary, Efran Delis, Juan Facusse, Nestor Ramirez, Antonio Renasco, Ricardo Reyes, Jorge Roque, Rafael Saliva, Treasurer.

DELFIN GALVEZ
President

Ambassador of good-will at Loyola . . . the Club Hispano creates friendly cooperation among the south of the border students studying at the university . . . excites culture . . . gentlemanly and religious spirit among the members . . . a glorious tradition of the Latin American countries . . . club has doubled its membership since its organization in '45 . . . eligible students have to be accepted by three-fourths of active members . . . motto of each is Good Will . . . and each must be sincere . . . serious . . . and cooperative . . . a flag bearing the name of the club in maroon on yellow background symbolizes the organization . . the seal pictures a golden eagle with a maroon Hispano-American map on its chest.

CLUB HISPANO

ACADEMY OF FINE ARTS

Music . . . pottery . . sculpture . . . plus the other fine arts interest this group . . . reorganized in fall, '46 . . . Mr. Joseph Tregle, professor of history, advises . . . meetings . . . lectures . . . field trips . . . one main project included the sponsorship of lectures by men prominent in their field.

MARIE L. GOODSPEED
President

First Row: Leonard A. Calcagno, Bernard Carey, Treasurer H. S. Carrigee, Betty Earle, Lenore Gutierrez. Second Row: Mary Dean Howart, John Parham, Publicity Chairman, Betty Morgan, George McDonald, Secretary. Missing: Frank Barchard, Michel Blouin, Vice-President, Florence Charlwood, Ned Parkhouse, R. B. Zacha.

GAMARD PRE-DENTAL

Pre-dents have full sway in this organization . . . trains them to acquire that professional air . . . it was formed in '46 . . . named for Dr. Edward A. Gamard, Sr. . . . Felix J. Guillot is president . . . his officers include Gus Miller . . . Salvador Marcello . . . Roy B. Montreuil.

FELIX J. GUILLOT
President

First Row
John Abbot
Anthony B. Baiamonte
John Bellemin
Jules Bonin
George Cato
Frank Cherry
William Clark
James Daboval

Second Row
Albert Decker
Sidney L. Farrel
Paul Flood
Lawrence Furnald
Nicholas G. Geraci
James Gremillion
Bernard J. Grieshaber
A. R. Griffing

Third Row
Adrian R. Hava
Jack Hudson
Harris M. Kaffie
Salvador Marcello
Secretary
Frank H. McCuller
Donald McKay
O. J. Mollere
Vincent O'Shell

Fourth Row
Frank Pasqua
Ray Picard
Anthony P. Pittari
Irwin M. Rappold
Frank Scott
John Shubert
S. Silverman
Joseph Tarride

Missing

Emile J. Bernard
J. F. Chouest
Eugene Fortier
Frank Heard
Don Hoover
Herbert Kufferman
Paul La Marca
Guy Lewis, Jr.
Joseph Locanter
A. B. McGraw
Gus Miller
Vice-President
Roy B. Montreuil
Treasurer
Roy Nonenmacher
A. R. Rogers
Stephen R. Rogers
John Sartin
Charles C. Sheu
Philip Stringer
Ray Tarver

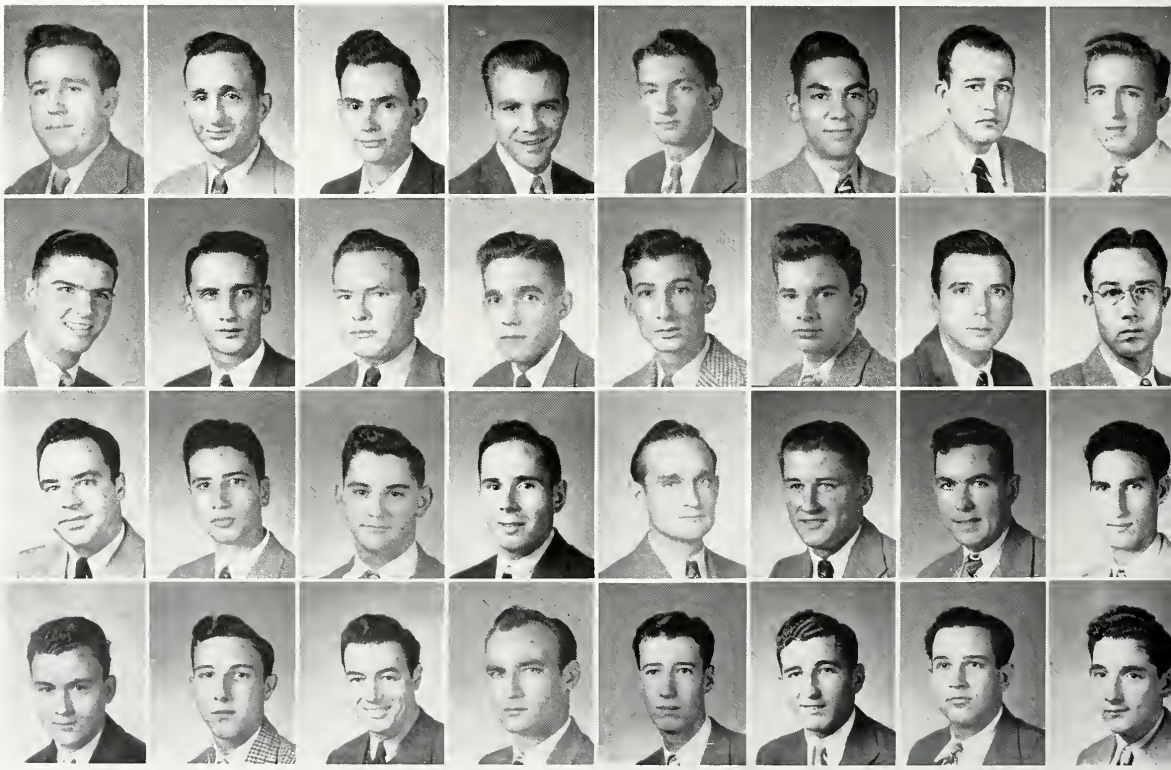

C. VICTOR VIGNES ODONTOLOGICAL SOCIETY

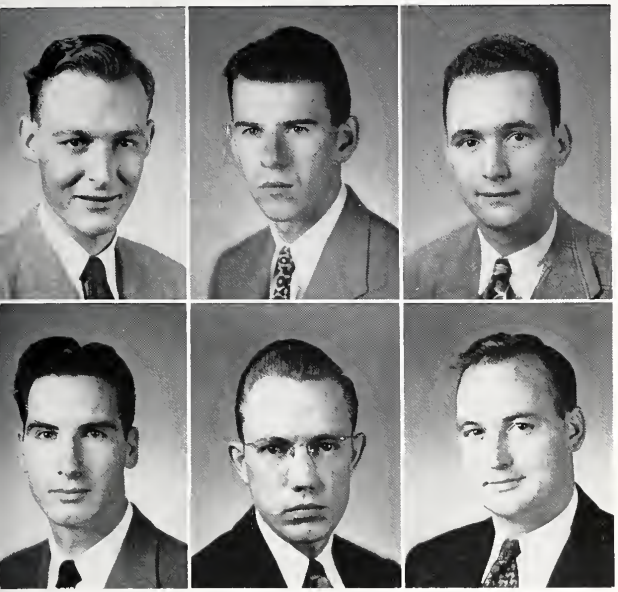

First Row: Robert Didion, Sergeant-at-Arms, James E. Kelly, Edward E. Levy, Jr. Second Row: James Quinn, Treasurer, Frederick Smith, Secretary, Clyde Thagard. Missing: Jack A. Hixson, Oswald Spense, Vice-President.

H. MARK HELLER
President

To advance organized dentistry . . . and to propagate professional ideals . . . and ethics . . . in the spirit and practice of dental students . . . was the reason the C. Victor Vignes Odontological Society reorganized in '40 . . . an honorary society . . . composed of sophomores . . . juniors . . . and seniors . . it judges the candidates according to scholarship . . . character . . . interest in study . . professional practice ability . . . and appreciation of dentistry . . . at its beginning in '32 . . . the society was known as the Edmund Kells Odontological society.

ST. THOMAS MORE LAW CLUB

After being inactive during the war years . . the St. Thomas More Law Club is revived at Loyola . . . it has sponsored Moot Courts . . . the judges . . . lawyers . . . and jury . . all made up by law students . . . It is under the patronage of St. Thomas More . . . the great English martyr . . . and Saint.

EDWARD G. GILLIN
President

First Row: Joseph A. Irwin, Vice-President, Charles S. LaGarde, Secretary, David McHauer. Second Row: George O'Dowd, Ivy A. Smith, Jr., Parliamentarian, Joseph B. Willis. Missing: Clarence M. East, Jr., Treasurer, William M. King, Dudley A. Philips, Jr., John F. Ray, Jr., Ana C. Trelles.

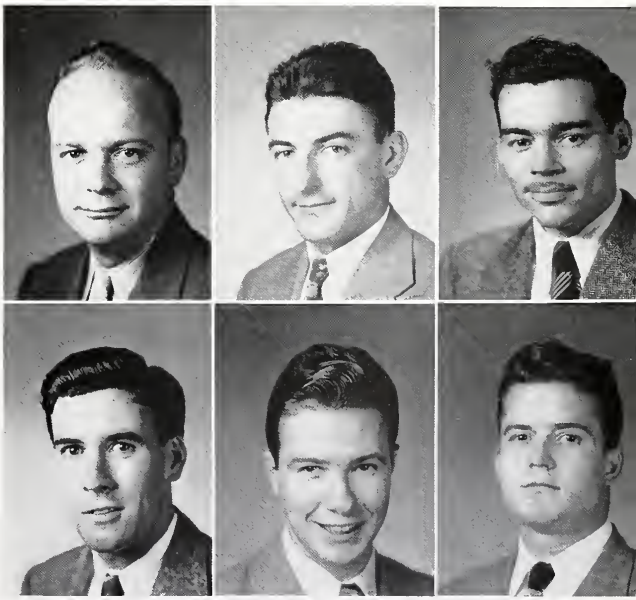

THOMAS FOX, JR.
President

THE THESPIANS

Second oldest organization on the campus takes its rightful place . . . dramatic appreciation is one purpose . . . stage experience is another . . . presented "Arsenic and Old Lace" as principal production this year . . . Dr. Alfred Bonomo tutors Loyola's potential actors and actresses . . . Tom Fox, better known as Senator Claghorn, presides at meetings . . . members take courses in radio writing and acting.

First Row: Henri Alciatore, Joseph A. Barreca, John A. Bastian, Stanley Becker, Jane Cain, F. A. Cassanova, Jr., Katherine Chryssoverges, George C. Connelly, Jr., Secretary, Richard A. Cousins, Rene Murphy Crane, Jr., Frank D'Aquila. Second Row: Oliver S. Delery, Wanda deNux, Robert J. Des Roches, Rose Rita Donohue, John Fox, Jr., Patricia Green, E. Avis Greene, Louis M. Grunewald, Mary Dean Howat, James L. Jansson, Kathryn K. Kirst. Third Row: Joycelyn LaBiche, A. Gerald Lacey, Publicity Manager, Dennis J. Lacey, Jr., Claire Le Carpentier, Mollie E. Leslie, Rose Rita Manint, Grace Muller, Jimmey Plunkett, Janice Poynot, Carmel T. Reaney, Eugene Salatich. Fourth Row: Gladys Salatich, Elsie Scott, Frank R. Scott, Sylvia Ann Smith, Gloria Spano, Philip C. Sperier, Ralph Swanson, Edward M. Turk, Carroll D. Van Geffen, Leo A. Welcker, Vice-President. Missing: Thomas J. Condon, Warren A. Forstall, Claire Grefer, Treasurer, Henry A. Grefer, Herbert B. Kelly, Jr., Brown LaRose, Frederick J. McCutchon, Thomas P. Taquino.

THE THIRTY CLUB

A beginning is marked by "The Thirty Club" . . . a milestone in the journalism department . . . it's the first such club on the campus . . . organized in '46 . . . created to make students aware of the journalism profession . . . it will pave the way for something bigger . . . membership in the national journalism fraternity . . . Sigma Delta Chi . . . moderator is Professor James E. Kalshoven . . . president is Leo Adde . . . Maroon editor of '42.

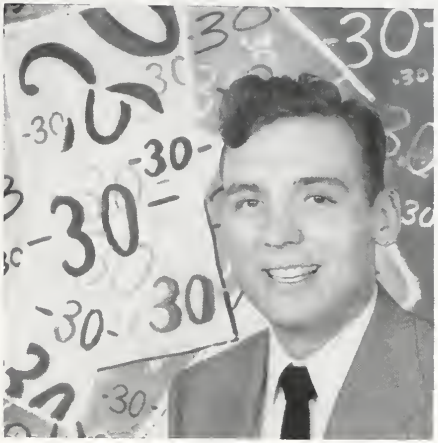

LEO ADDE
President

First Row: Al Becker, Recording Secretary, Stanley Becker, Joan Boudousquie, Jane Cain, Richard Cousins, Treasurer, Anna Claire Delhom, Leonore Gutierrez, Rose Mary Gutierrez, Vice-President. Second Row: Mary Hoerner, Garland Hymes, Helen Leaumont, Raymond Liuzza, Annette McCormack, Jeanette Mumme, Joseph Murphy, John Parham. Third Row: Madge Prudhomme, Ferd Schlumbrecht, Philip Sperier, Mary Lou Suhor, Corresponding Secretary, Mary Ellen Toso, Leo Welcker, Olga Yuratich. Missing: Edwin Fricke, David Himel, Patrick O'Connell.

WILLIAM C. HURT
President

JUNIOR AMERICAN DENTAL ASSOCIATION

Sophomores . . . juniors . . . and seniors of the dental school . . . should have the opportunity to participate in the activities of organized dentistry . . . thought Dean Thomas D. Speidel . . . and Dr. Fred Wolfe, Sr. . . . and here's what they did . . . an organization . . . to stimulate the students' interest in dentistry . . . appeared on the campus in May . . . '45 . . . members are urged to hold active Junior membership in the American Dental Association . . . and take part in its work . . . and they do . . . under the title of the Junior American Dental Association.

First Row, left to right: Rabun Smith, Charles W. Dupre, William Welsh, Norman Hyland, Frederick Mann, Homer J. Sonnier, Edward Levy. Second Row: Ovide R. Leonard, Antonio Cucalon, Jr., Jose L. Roig, Jarvis P. Waller, William Foster, Clyde Thagard, Bryant Thompson, John J. Booth, William P. Meredith, Jr., Frank Herbert, Bernard Ray. Third Row: Harvey Webre, Alvin Bertucci, Theresa Edwards, Armand Alcover, John Battle, John Myers, Jack Hixson, Levy J. LaBorde. Fourth Row: T. Provenza, Cyril B. Burck, William Hurt, President, Henry H. Davis, Bernell E. Simmons, Delio Delgado, Fred Ashy, Harold Dobrin, Frank H. Ludlam. Missing: Robert N. Best, Edwin T. Brown, III, Marx R. Budden, Anthony B. Carimi, Julian Choate, John H. Cone, Allen A. Copping, Robert W. Didion, Edwin T. Evans, William E. Faget, Mike J. Francise, Ruben O. Garcia, Arnold Grossman, Edward L. Harris, James E. Heard, Herman M. Heller, Jr., Jimmie R. Herrington, Vice-President, James E. Kelly, Henry B. Landry, Joseph D. Lazzara, Jack D. Mahoney, Joseph W. McDade, John N. Miles, Ernest F. Morrow, III, Maurice C. O'Keefe, Charles J. O'Shell, Juan Perez, Robert R. Perkins, Ned W. Prothro, Treasurer, James H. Quinn, David J. Seitlin, Frederick E. Smith, Oswald Spence, Secretary, Charles R. Starnes, Charles F. Sumner, III, Billie G. West, Samuel A. White, Jr.

PHYSICS CLUB

Science is as science does . . . and '41 members of the Michelson Physics Society used their knowledge in the armed forces during the last war . . . as radar . . . or communications officers . . . or by devoting their talents to research on radar . . . rockets . . . and allied subjects . . . the '46-'47 physics-minded students reorganized the club . . . to foster interest in physics . . . by discussions . . . demonstrations . . . activities correlated to the sciences.

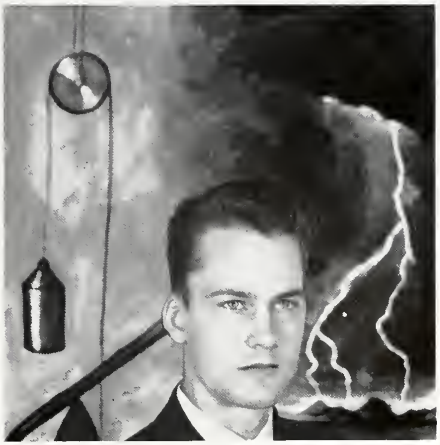

HENRY A. GARON
President

First Row: Shirley Berthelot, Secretary, Francis Clark, Hilton Damare, Vice-President, Joseph Famiglio, John Frick. Second Row: Leonore Gutierrez, Publicity Director, Mansfield Hoerner, Charles Jarreau, Francis Levy, Norman O'Neal. Third Row: Robert Ory, Robert Reis, Edward Schott, Joseph Schott, Malcolm Tuohy, Treasurer. Fourth Row: Leonard Turnage, Earl Vicknair, Allard Villere, Daniel Walsh, Thomas Yeadon. Missing from Picture: Albert Baril, Jr., Lloyd DeLucca, John Hidalgo, Edwin Hughes.

THE UNIVERSITY BAND

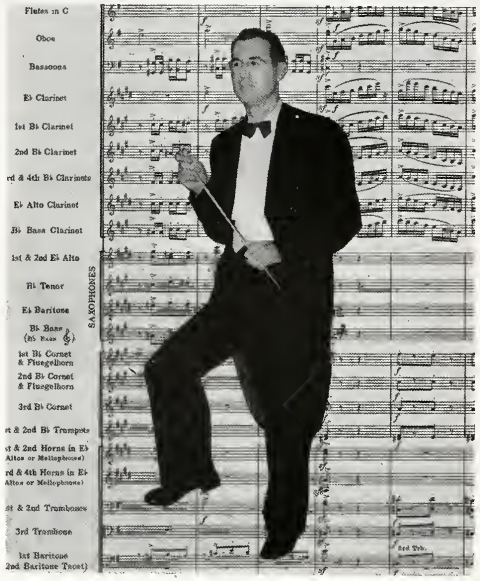

MR. J. B. WHITLOCK
Director

MR. J. B. WHITLOCK . . . . . Director
WALTER WHEELAHAN . . . . . Manager and Librarian
C. J. MEYERS . . . . . Drum Major and Assistant Librarian
EUGENE BLANKE . . . . . Student Director

The largest band in the history of Loyola . . . and the most active . . . that's the University band . . . under new director John B. Whitlock . . . besides doing the musical honors at all convocations the band plays a series of campus concerts . . . outdoor "pops" that are tops with students . . . boosts basketball team's morale at games with peppy marches . . . also presented their first formal concert "Musical Varieties" this year . . . new honors are in the tea leaves for the 70-piece band.

★

Clarinets

Al Belletto
Section Leader
Robert Benoit
Edward Boss
Alex Bucher
Mike Carubba
Avis Greene
Lewis Lassalle
Vincent Marchese
Harold Peterson
Edmond Raffo
Maury Scheuermann
Matthew Turk
Rudolph Valentino
Joan Avrard

Trumpets

Joseph Lewis
Section Leader
Paul Cazaubon
Matt Christopher
Richard Crosby
Paul Herrmann
Gerald Kelly
Mark Kennedy
Lee McHughes
Roy Navo
Frank Pasqua
George Peterson
Joseph Tarride
Clem Toca
Charles Young

The Loyola Band under the direction of Mr. Whitlock.

The newly organized Loyola Swing Band swings away.

Saxophones
Joseph Arrigo
John Clary
Dorothy Cuccia
Al Hogan
Charles Porbes

Tenor Saxophone
Joseph Mandry

Trombones
Leo Bickham
Section Leader
John Saussaye
Edward Schmidt
Jerome Verges
John Wolf

French Horns
Beverly De Kay
Lionel Hammock
Claus Sadlier
Gerald Sadlier
Ronald Sadlier
Louis Uzee

Bassoon
Harold Blum
Section Leader

Oboe
Edna de la Haussaye
Betty Watson

Flute
Sarah Ann Jaubert
Anthony Liuzza

Baritones
Joseph Murphy
Ronald Tujague

Basses
Rose Mary Gutierrez
Jules Jungeblut
Fred Westmoreland
Edward Chambon

String Bass
Rhea Brennan

Percussion
Dolores Lightel
Section Leader
Al Doria
Charles Claus
Arthur Dupre
Phil Johnson
Wilfred Rosenmeyer
Roy Menunier

Tympani
Eugene Blanke

The charms that music hath

GEORGE F. GOODSPEED
President

THE PEP CLUB

Lusty throated . . . enthusiastic . . . Loyolans . . . join the Pep Club . . . showing their true school spirit by cheering . . . yelling . . . shouting . . . vocally sending the basketball team on to victory . . . they'll also cheer at all sport functions . . . hip . . . hip . . . hooray.

First Row: Henri Alciatore, Joan Avard, Shirley Berthelot, Adrien Bodet, Joan Boudousquie, Shirley Burvant, Jane Cain, Carolyn Christenberry, Richard Cousins, Marie Cuchinatto, Catherine Dardenne, Connie DeGruy. Second Row: Oliver Delery, Rose Rita Donahue, Marilyn Favret, Virginia Gallassero, Rose Marie Gatlin, Pat Green, Louis Grush, Vice-President, Hayes Hebert, Treasurer, Larry Hendricks, Patricia Herzog, Mary Hobley, Mary Dean Howat. Third Row: Louis Jordan, Jackie Karst, Dorothy Kinard, Audrey Knight, Jo LaBiche, Helen Leaumont, Claire LeCarpentier, Ben Leggett, Melvin Lescale, Pat McLaffon, Antoinette Minardi, Jeanne Mottram. Fourth Row: Grace Muller, Sally Olivier, Norman O'Neal, Gladys Salatich, Audrey Schuh, Frank Scott, Gloria Seymour, Frances Tumminello, Betty Lou Wallender, Olga Yuratich, Secretary. Missing: Dorothy Broussard.

AMERICAN PHARMACEUTICAL ASSOCIATION STUDENT BRANCH

The only organization which has won the Blue Key Award twice . . . a club which keeps Pharmacy students abreast of the times . . . planned to enlighten the public on the status of pharmacy . . . organized to rouse general student-body interest . . . that's the APhA, born in '37 . . . proctored by Dr. Alvin Dodds . . . proud of its hard work . . . good record . . . fine results.

WALTER McLEAN
President

Arthur Ernest Adams, Henry Dale Andrews, Sterling F. Arboneaux, John Joseph Archer, Murphy J. Ardoin, Jr., Selcer Robert Armand, Junius P. Autin, Glynn John Avant, Calvin J. Bajon, Joseph F. Basset, Merrit C. Becker, Jr., Armand H. Bellau, Robert W. Benson, Clarence J. Berteau, Shirley M. Bickmann, David P. Blackshear, Leon D. Bond, Joseph C. Boudreaux, Jr., Leroy A. Bourgeois, Joseph A. Boyer, Charles L. Bradley, Lee Allen J. Breaux, Stanley L. Bridges, Irvin L. Brothmeyer, Edward R. Bull, John C. Butler, Lionel C. Chauvin, Maria L. Cisneros, John Joseph Clary, Charles G. Clauss, Theron D. Combel, Pat A'Dair Cooper, Harry L. Cover, Jr., Treasurer, Harold L. Curtis, George W. Daigle, Lloyd J. Daigle, Anthony R. D'Avanza, Sr., Gloria A. DeGruy, Raoul V. DeGruy, III, Carroll J. Delery, Jr., Dorothy A. DeRouen, Helen K. DeWeese, Recording Secretary, Ada McElwee Dorfer, Lee J. Dugas, Mitchell G. Duhon, Bernard G. Elfert, Thomas C. Ellis, Gerald B. Estorge, Jr., Howell B. Evans, Shirley J. Evans, Charles A. Everett, Yvonne R. Fernandez, Joseph A. Ferrer, Seloon D. Feurt, James Fortenberry, Verlous J. French, Samuel Friedman, Vern J. Funderhurk, Earl J. Garitty, Jr., Joseph A. Gerache, Argyle L. Gilliam, James F. Goldman, Esther M. Gouaux, William D. Grace, Jr., John L. Gross, Gloria Gueriniere, Doyle Hanson, Ralph C. Hardouin, Florence Hecker, Corresponding Secretary, Earl G. Heigle, Louis Hindelang, Jr., Ralph Hoffpauir, Jr., Ray K. Hotard, Leo R. Indest, Joseph B. Irvine, Alvin C. Jensen, Jr., Joseph R. Joy, Jr., Jules Jungleblut, Raymond D. Karl, John F. Kellerman, Joe B. Killough, Vice-President, Teophilus J. Kubricht, Waldo J. Labbe, Anthony L. Lamendola, William T. Landry, James R. Langlois, Laura M. Latino, Clifton J. Latiolais, Richard P. LeBlanc, Sidney Jos. LeJeune, Herman M. LeMoine, Melvin Jos. Lescale, Oscar B. Lewis, Dolores N. Lightel, Walter C. Lilly, Salvatore A. Locascio, Fred Dey Mack, Jr., Elma B. Madrigal, Otho H. McGee, Edward J. Majeste, Charles A. Martinez, John V. Mauterer, Robert M. McKee, Malcolm A. McKellar, Walter S. McLean, Jr., John J. McNamara, Mahlen M. Meaux, Gerard A. Michel, Giles W. Millspaugh, Joseph P. Montelepre, John F. Montgomery, Ralph Moskowits, James H. Nall, March Nick, Jr., Ray J. Oschwald, Corbett L. Ourso, Floyd A. Parker, Dudley F. Perregrin, Eugene D. Picou, Roland F. Poche, Jr., Hamilton H. Pohlmann, Leonce Innocent Poret, Evans T. Rabalais, Louis Ragas, Jr., Eric T. Rayner, Robert W. Reinhard, Samuel H. Reitzell, Edwin J. Richoux, Denton L. Robinson, David Rader, Jacqueline T. Rome, Milton M. Rougon, Lynn A. Roy, George A. Russo, Warren C. Saltzmann, Hinson L. Sandifer, Milton J. Schellhaas, Wallace Scherretz, Albert Schipplein, Edward L. Schmidt, Willie R. Seal, Jos. S. Serio, Jr., James J. Serpas, Wayne S. Sessions, Salvador J. Simeone, Lula Sledge, James R. Smith, Ira W. Somers, Alfred C. Speyrer, William Standard, Bertram Stone, Jr., Norman C. Sweet, Aurelian Thibodeaux, Albert J. Thomas, Otis V. Thomas, Dewey H. Thorning, Francis W. Thorning, Luis A. Tizol, Mary A. Toso, Charles R. Trahan, John J. Trinity, James C. Ussery, Josephine A. Varisco, Joaquin Velasquez, Jr., Roy F. Vignes, Frank L. Vogt, Victor H. Walker, James C. Watson, Jimmie L. Watson, Jimmie P. White, Clyde F. Weigand, Tom R. Willett, Jr., Oliver Wilson, Marie L. Wolfe, Joseph D. Wright, Lloyd R. York, Philip H. Young, John J. Youngblood.

JOHN P. NELSON, JR.
President

PEGASUS POETRY CLUB

The Winged Horse . . . Pegasus . . . symbolic of poetic inspiration . . . name chosen by Loyola's poetry society . . . leads the way in the study of poetry . . . Pegasus holds a yearly symposium . . . invites men and women prominent in New Orleans' literary circles to speak . . . gives students a higher appreciation of poetry . . . encourages original composition . . . under direction of poet-priest . . . the Reverend Charles J. Quirk, S.J.

First Row: Adrien Bodet, Treasurer, James Comisky, Ronald Faia, Joan Kemp. Second Row: Beryl Kline, Benjamin Leggett, Secretary, Bette Marks, Jeanne Mottram. Third Row: Edwina Prados, Madge Prudhomme, Carmel Reaney, Gene Salatich, Thomas Yeadon. Missing: Michel Blouin, Jr., Florence Charlwood, Thomas Kennair, Jack Meagher, William Redmann, George F. Reinecke, Mary Lynn Steigler, Vice-President.

CHEMISTRY CLUB

The Chemistry Club . . . reorganized by the class of '34 . . . in '42 it was changed to the Loyola chapter of Student Affiliates of the American Chemical Society . . . now takes part in a national organization . . . promotes interest in the science . . . gives needed experience to members in presentation and discussion of scientific problems . . . see John Frick for further details if you're a chem major . . . registered full-time at Loyola.

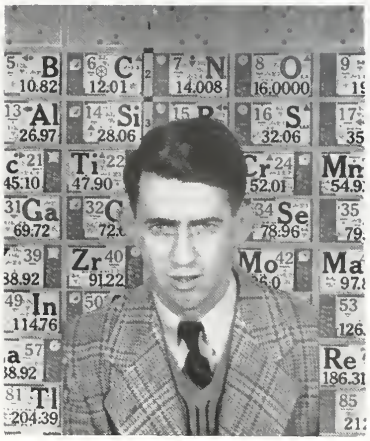

JOHN FRICK
President

First Row: Charles Abadie, Francis Clarke, Jr., Alan Ford, Frederick Frey, Delfin Galvez, Treasurer, Charles Jarreau. Second Row: Lucille Kroper, Bruce LeBlanc, Norman O'Neal, Robert Ory, Robert Reis, Edward Schott, Vice-President. Third Row: Joseph Schott, Secretary, Maurice Skiffington, Roland Tujague, Earl Vicknair, George White. Missing: Edwin Boudreaux, Marion Clifton, Felix Darby, Edward Gause, Marsfield Hoerner, Edwin Hughes, Rodney Quentin, Walter Wheelahan.

First Row: David MacHauer, First Vice-President; Leslie Case, Second Vice-President. Second Row: Thomas Fox, Third Vice-President; Phil Sperier, Secretary. Third Row: Hayes Hebert, Treasurer; Rev. Sam Hill Ray, S. J., Moderator.

JOHN MAXWELL
President

VETERAN'S ASSOCIATION

To keep ex-servicemen together on the campus as they were on the battlefield . . . is the purpose of the Veterans' Organization . . . a new campus activity . . . begun in '45 . . . its primary object is . . educational needs of the individual G.I. . . . and secondarily . . . his social entertainment . . . and extra-curricular activities . . . other objectives . . . include . . . veterans' housing programs . . . official representation in all veterans administration affairs . . . well-known campus activity is . . the tutoring program to help boost veterans' scholastic standing . . . and to give extra explanation of assignments . . . socially-speaking . . . the organization elects a Sweetheart of Sigma G.I. . . . and her court . . and sponsors a Masquerade Ball . . . during the Mardi Gras season.

John J. Ahern
Daniel B. Alexander
Henry Dale Andrews
Camalla Baronne
Raymond Bergeron
C. J. Birteau
C. Adrien Bodet, Jr.
Jim Bonck
Julius A. Bonin
John L. Bonnett, Jr.
Reggie Boudreaux
David C. Brennan
Alex C. Brodtmann, Jr.
Keith J. Bruner
Edward R. Bull
Lloyd G. Burkenstock
Harry Caire
Raul Caldron
John Carlin
Carl Cater
Francis D. Charbonnet
Arnold Claudet
Russell G. Cresson
Marie Cuchinotto
Thomas Daly
William J. Dauks
Oliver S. Delery
Anthony DeLucca
R. E. Dowis
Mitchell G. Dubon
Walter A. Duplantier, Jr.
F. N. Eberhardt
Sidney L. Farrell
Edward L. Fernandez
Joseph F. Ferrato
R. P. Fleming, Jr.
Andrew L. Florez
Joseph Foto, Jr.
Joseph Fraychinaud
L. W. Furnald
Nicholas C. Gagliano
James R. Galendez
M. K. Gaupp
Howard W. Genano
Nicholas Geracia
James Goldman
Walter Gonzales
George F. Goodspeed
Pat Green
Asa F. Greffing
Gerald E. Guidroz
Felix Guillot
Jesse Guilliot
Frank Heard
S. P. Hecker
Alvin Hindelang
Ernest G. Hingle
Harry Hirsch
Norman F. Hodgins
John Hoffman
Henry Bernard Hoppe, Jr.
William H. Howard
Henrietta Hudson
Garland W. Hymes
Charles Jarreau
L. E. Johnson
Harris M. Kaffie
Benny E. Kaesir
Roland Keeton
Edgar J. Kehlor, Jr.
Thomas J. Kennair
Andy Kern
Dennis Lacey
Louis L. Lassalle
P. Lazzara
Joseph C. LeBourgeois, Jr.
Francis X. Levy
James Madigan
Alfred A. Mansour
Salvador Marcello
William D. Marquer
Randall S. Mayer
John Melanson
John W. Merritt
Joseph C. Mehrhoff
Gus Miller
O. J. Mollene
Bernard Monteleone
Roy B. Montreuil
Richard McCloskey
Charles D. McCuller
F. H. McCuller
William L. McCuller
Donald McDay
John P. Nelson
William F. Nelson
Nelson Oglesby
Robert L. Ory
Charles Ostenberger
Lee Nicholas Parker
Anna Rita Persich
Joseph D. Persich
Leefe Poche
Charles G. Porbes
Edward J. Prejean, Jr.
Jimmy Probst
Julian B. Quigly
Irwin M. Rappold
A. R. Roberts
Joseph Ruli
Sam S. Sasoki
Jack E. Sassone
Charles Schen, Jr.
W. C. Scheppegrell
Ferd Edward Schlumbrech
Frank R. Scott
Robert F. Shreve
Stanley Sintes
Maurice Skiffington
Rudolph Stahl
Leslie P. Stamm
Mary Louise Sullivan
Philip Thompson
N. Toups
William J. Trappey
Leonard C. Turnage
Frank Thomas Tusa
Joaquin Velasquez, Jr.
Andre L. Villere
Edwin B. Weber
Robert Welcker, Jr.
David Wisemann
Harold W. Woods
Thomas J. Yeadon
John Yuratich
Joseph Famiglio
Edward E. Levy, Jr.

Faculty Honorary Members and Advisors

Dr. John G. Arnold
Mr. Timothy L. Duggan
Mr. John D. Schneidau, Jr.

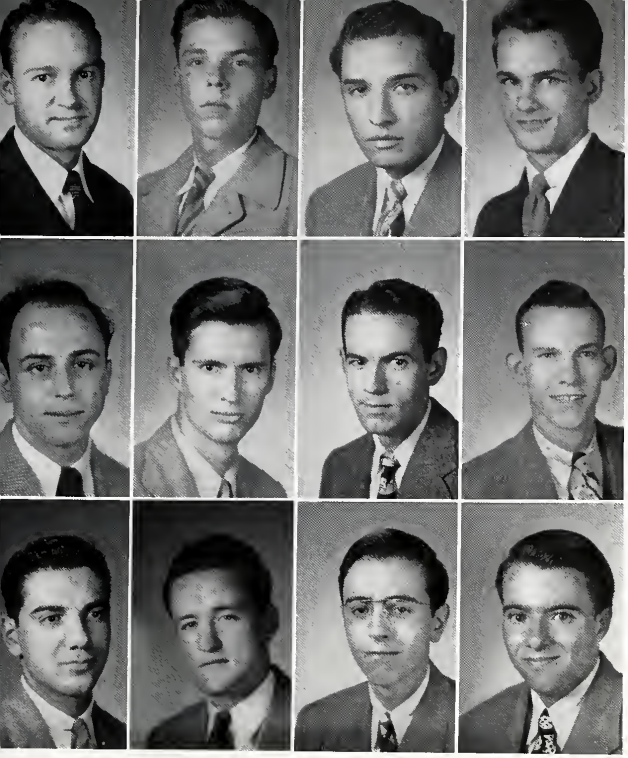

First Row: Charles Blum, Francis Clark, Jr., Delfin Galvez, Henry Garon, Secretary-Treasurer. Second Row: Anthony Gandolfi, Joseph Hoerner, Robert Perkins, Harrison O. Preston, Third Row: Joseph Spedale, Malcolm Tuohy, Juan Velasco, Allard Villere. Missing: Albert Baril, Robert Chachere.

LEONARD C. TURNAGE
President

RADIO CLUB

Today fourteen states . . . tomorrow . . . the world . . . that's the goal of . . . Loyola's Radio Club . . . which has already succeeded in contacting foreign countries . . . through the hard work of president Leonard Turnage . . . secretary-treasurer Henry Garon . . . member H. O. Preston, Jr. . . . and the 12 other active members . . . plus some good equipment . . . modern and efficient . . . its call letters being . . . at present . . . W5LJY . . . the members experiment with aerial systems . . . for Amateur Radio Operator . . . Amateur Radio Station . . . licenses . . . as required by the Federal Communications Commission.

The go-between of Loyola and her alumni . . . the association strives to keep old friends together . . . members look to Dr. Wallace Nicaud . . . Sidney Braud and Ethyl Duffy help with the presidential office . . keeper of the minutes is Paul Reising . . . James Brown watches the society with a financial eye . . . alumni crowned the first homecoming queen this year since '39.

DR. WALLACE NICAUD
President

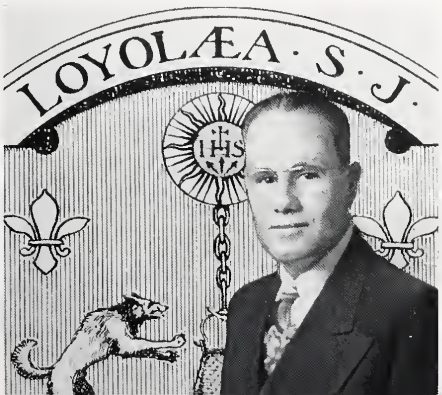

First Row: Sidney Braud, Vice-President; Ethyl G. Duffy, Second Vice-President. Second Row: Paul Reising, Secretary; James E. Brown, Treasurer.

ALUMNI ASSOCIATION

A M V E T S

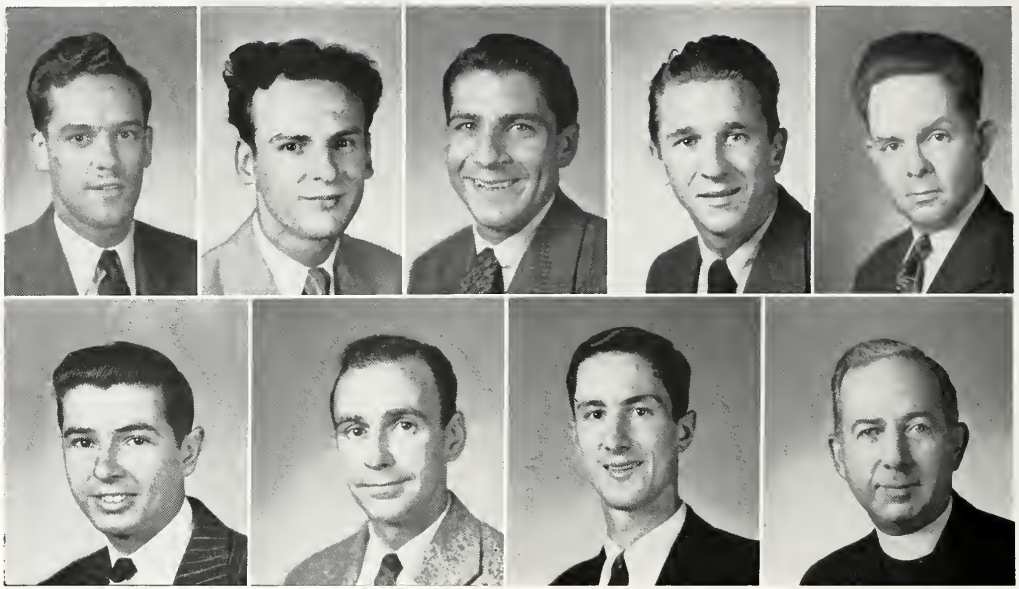

First Row

Edward M. David, Jr. . . . . 1st Vice Commander
Andrew L. Kern . . . . . 2nd Vice Commander
Hayes L. Hebert, Jr . . . . . 3rd Vice Commander
Alvin L. Becker . . . . . Public Relation Officer
James A. Madigan . . . . . Judge Advocate

Second Row

Anthony J. Payratore . . . . . Adjutant
Edward J. Prejean, Jr. . . . . Provost Marshall
Edward M. Turk . . . . . Finance Officer
Rev. Sam Hill Ray, S. J. . . . . National AmVet Chaplain

ELDON B. BONNET
Commander

MEMBERS

Abraham J. Abide
Anthony G. Aiuvalasit
Daniel A. Alexander
Charles A. Arceneaux
Anthony B. Baiamonte
Emma M. Baird
Carmelo Barone
Alvin L. Becker
Public Relation Officer
John H. Bellemin
John Pershing Benjamin
Harold E. Berrigan
C. Aden Bodet, Jr.
Joseph R. Bossetta
Jerome E. Breaux
James A. Calcagno, Jr.
Leonard A. Calcagno
Patrick E. Carr
Henry E. Carrigee
Russell G. Cresson
Anthony J. Conti
George R. Coumes
Richard A. Cousins
Harry L. Cover, Jr.
Marie G. Cuchinotto
Edward M. David, Jr.
First Vice-Commander
Louis A. DiRosa
Gerson R. Eberhardt
John L. Elsner
Warren L. Eyster
Thomas P. Ford
Joseph Foto, Jr.
John G. Frick, Jr.
Edwin P. Fricke
Nicholas Gagliano, Jr.
Nicholas G. Geraci
Gladys M. Goyenneche
Rafael C. Goyeneche
Patricia M. Green
Henry A. Grefer
Dominic C. Grieshaber
Robert J. Grisoli
Vera C. Hasling
Hayes L. Hebert, Jr.
Third Vice-Commander
James F. Hickey
Julius S. Hoffman
Donald H. Jeanfreau
Ernest L. Joubert, III
Jules J. Jungeblut, Jr.
Thomas J. Kennair
Andrew L. Kern
Second Vice-Commander
Charles F. Kernion, Jr.
Joseph S. Kluchin, Jr.
F. Paul Landry
James B. Larose, Jr.
Louis L. Lassalle
Pasquale Lazzara
Alfred L. LeBland
Edward E. Levy, Jr.
Vernon M. Long
Benjamin E. Loup
Norman A. Luquette
Joseph A. McCormick
James A. Madigan
Judge Advocate
Emile T. Magendie
Walton J. Mallerich
Walter C. Meyer, Jr.
Paul A. Monju
Joseph N. Naccari
Henry S. Nethery
John E. O'Brien
Anthony J. Pauratore
Adjutant
Anna R. Persich
Leefe J. Poche
Edward J. Prejean, Jr.
Provost Marshal
Angel L. Rivera
James A. Robert
Stephen R. Rogers
Justin J. Rougelot
Val A. Schaff, III
Ferdinand E. Schlumbrecht
John D. Schneidau, Jr.
Ferdinand T. Serafini
Raymond L. Sievert
Ronald A. Simone
Albin H. Steiner
Anthony M. Tambura
Robert M. Thomas
Johnny Traina
Edward M. Turk
Finance Officer
Jerry P. Walsh
Robert J. Welcker
Clinton H. Willmann
Harold W. Woods

An organization for . . . by . . . and of . . veterans . . . AMVETS . . . the veterans' organization with the future . . . to see that all World War II soldiers . . . sailors . . . marines . . . including the women branches too . . . have just as much sayso in the peacetalk . . as they had in the war . . . about protecting the Constitution of their country . . . about developing a sound . . . democratic American program . . . and about watching their own welfare . . it was formed . . . to give members chance to express ideas . . . opinions . . . and to accomplish their own purposes within the broad framework of AMVET principle . . . that's what they all say . . . We Fought Together . . . Now, Let's Build Together

W H O ' S W H O

Who's Who in American Colleges and Universities . . an honor conferred on students . . selected by the deans of the schools and colleges of the university . besides being a distinction . . . the annual edition serves as an index . for prospective employers of the best American colleges have to offer . consisting of biographical sketches of the students . the book includes their activities scholastic honors awards . . . this year's edition will list fourteen men and four coeds . . from Loyola . . About these "Who's Whos" . Mary Lou Emory is treasurer of BEU, medical technology honorary society . . prefect of Little Flower Sodality . member of Theta Beta, honorary biology society . . . Leonore Gutierrez last year received the gold medal award for proficiency in Scholastic philosophy . was given in 1944 the gold medal award for outstanding scholarship in Spanish . . . attained the distinctions maxima cum laude three semesters, magna cum laude three semesters, and cum laude one semester . . . associate editor of the WOLF . . . Carolyn Christenberry is president of Lambda Sigma Lambda, girls' service sorority . . . recording secretary of the Pan-Hellenic Council . . . and managing editor of the WOLF . . . Evelyn Merritt is student vice-president of the Music School . . . a member of Phi Beta, national honorary music sorority . . . director of Holy Name Glee Club . . . Jack Nelson is president of the Student Council and student president of the College of Arts and Sciences . . . member of Blue Key, national honorary fraternity . . . president of APO, service fraternity . president of Pegasus Poetry Society . . . Edwin Fricke is editor of The Maroon, student weekly . . . member of Blue Key . Douglas Block is Student Council representative . . . treasurer of PKE, honorary commerce fraternity committee chairman of SLE, honorary finance society . . Sal Sunseri is treasurer of SLE . . . treasurer of UBL . . . student vice-president of College of Arts and Sciences . Dan Walsh is a member of the Student Council . . . member of Blue Key . secretary of APO Henri Alciatore is Student Council member . . . member of the Pan-Hellenic Council . . . WOLF staff member Ed Levy is president of Blue Key . presiding secretary of the Pan-Hellenic Council . . . president of Xi Psi Phi, dental fraternity . ASN president . Wolf executive editor . . . "Mike" Heller is a member of Pan-Hellenic Council of ASN . and of Blue Key . . circulation manager of The WOLF . . Joseph Di Rosa is a member of DTP, national legal fraternity . . . student president of Law School . . and a CPA . . . Warren Mouledoux is Blue Key secretary and member of ASN . . . Robert Benson, a member of Blue Key, is also member of American Pharmaceutical Association . . . member of Rho Chi, national honorary pharmacy fraternity . . . Clyde Weigand is an APHA member . . . member of St. John Berchman's Sodality . . . Henry Duvic is graduate of Dentistry School . . . now a Music School student . . . Al Belleto won the Woody Herman trophy given to the outstanding clarinetist in Look Magazine National Teen Age Swing Contest last August at Carnegie . . . holds many trophies won in band contests.

First Row: Henri Alciatore, Al Belleto, Robert Benson, Douglas Block, Carolyn Christenberry, Joseph DiRosa. Second Row: Henry Duvic, Mary Lou Emory, Leonore Gutierrez, H. Mark Heller, Edward E. Levy, Evelyn Merrit. Third Row: Warren E. Mouledoux, John P. Nelson, Sal R. Sunseri, Daniel Walsh, Clyde Wiegand. Missing: Edwin Fricke.

MY ATHLETICS

REV. A. WILLIAM CRANDELL, S.J.
Dean of Faculties

REV. KARL MARING, S.J.
Chairman of Athletics

REV. LESTER F. X. GUTERL, S.J.
Moderator of Athletics

LOYOLA UNIVERSITY

'46 '47

VERY REV. THOMAS J. SHIELDS, S.J.
President of the University

ATHLETIC COUNCIL

JOHN C. ORSLEY
Athletic Director and Head Coach

JAMES J. McCAFFERTY
Assistant Coach

MY CAGERS

The '46-'47 Wolfpack after playing a very ambitious basketball schedule, finished their season with an 18 won and 9 lost record. Advancing to the playoff to determine Louisiana's representative in the nationals, the Wolves were eliminated by Northwestern Louisiana College of Natchitoches. This was one of the major upsets of the season as the Maroon men were expected to go far in the Kansas city tournament.

This year's schedule listed some of the big name basketball aggregations of the nation, and gave spectators dramatic demonstrations of big-time ball playing.

De Paul of Chicago visited New Orleans and had to battle for an early lead to stave off a

Varsity cagers Bobby Rehm, "Red" Hultberg, Jim Smith, "Whitey" Jackson, Johnny Casteix and Sam Trombatore.

late Wolfpack rush. They left Loyola to conquer the sensational Kentucky team.

Champion-playing Marquette came south fresh from a starting upset of De Paul. The Milwaukeeans administered the Wolves their worst beating of the season, 61-45.

The Mid-Western Conference titleists, Beloit College of Wisconsin, found the Coliseum court to their advantage and defeated the Pack by 10 points.

Pepperdine, of Los Angeles, and the Rice

Coach Jack Orsley talks things over with Co-captains "Whitey" Jackson and Sammy Trombatore.

"The Tap"

"Going up"

Owls, of Houston, also were victors of the Pack.

Victories gained by the Pack were over Illinois Normal, the '46 National Champions, the University of Houston, West Texas State Teachers, and Nebraska State Teachers.

In the game with the Nebraska Teachers, Sammy Trombatore, star forward, hit his high for the season, 29 points.

The Wolves repeated victories over several of its older rivals, Keesler Field, Mississippi Southern, Springhill, Howard College and the University of Chattanooga.

An international basketball game between the Wolves and the University of Mexico gave the

JIM BONCK

"WHITEY" JACKSON

SAMMY TROMBATORE

schedule its spectacular contest. Amusing ball-handling techniques of the Mexicans afforded comedy to what was otherwise a tragedy. The Wolves won, 70-45.

A gallant stand against powerful LSU highlighted the year's record. The Wolves outplayed the up-state favorites throughout the game, only to have a 43-42 win turn into a 44-43 defeat in the last 12 seconds of the contest. In the return game the Pack was soundly trounced by the Bengals on their homecourt in Baton Rouge.

Scintillating Sammy Trombatore was the standout player on the '46-'47 squad. He and "Red" Hultberg teamed to give Loyola one of its greatest scoring combinations in recent years. Both

"Foul"

"RED" HULTBERG

VINCE GRECO

BOBBY REHM

JOHNNY CASTEIX

BOB GIBBENS

CLYDE POCHE

"Anxiety reigns"

Trombatore and Hultberg were hampered by injuries during the season, but that didn't change the story.

In the Marquette game Trombatore played just one half and still managed to take down scoring honors for the night. Hultberg, in the second half of the De Paul show, led his teammates in points.

Trombatore amassed a total of 365 points in 22 games for an average of 16.6 per game. Hultberg totaled 218 markers in 25 games. Together they totaled 583 for a 12.4 per game average.

"Whitey" Jackson, co-captain with Tromba-

BOB BENSON

JIM SMITH

BILL TREUTING

tore, played his last and greatest season of basketball. "Whitey's" backboard play and all-around aggressiveness were the bright spots of the season. It was in the LSU fray that Jackson played his best game.

Bobby Rehm, 5'7" forward, came into his own in the West Texas State Teachers game. In the waning minutes of the contest, Bobby constantly stole the ball from the towering Texans and scored goals which "iced" the game for the Pack. The diminutive Arts and Sciences freshman played excellent ball throughout the season, winning a starting berth in mid-season and improving from thereon.

"Dead Heat"

BILLY HOWARD

NORMAN HODGINS

FRANK FRANCEVICH
Student Manager

Jackson hits the basket for the Pack

Marquette's Gene Berce scores for the Golden Avalanche

S A A U C H A M P S

Sitting: Wally Babarot, Carl Lavie, "Pancho" Villa, Pete Finney, "Beanie" Shirer, and Jack Eumont. Standing: Coach Jim McCafferty, Hewite Thian, Jack Flynn, Rene Durr, "Doc" Perrier and Father Guterl.

The '47 edition of the Loyola Wolfpups captured the Southern A. A. U. Senior League Basketball crown. Led by Pete Finney, George Vila and "Beanie" Shirer, the Pups coasted to the title round with five victories and one loss. In the championship game, they trounced the NOAC team for the title.

Coach Jim McCafferty's Pups amassed a season total of 27 wins and 5 losses. Two of these defeats were avenged in return games. Finney, Vila and Shirer were placed on the Southern A. A. U. All-Senior League squad.

In the Annual Southern A. A. U. Tournament, the Pups were eliminated in the semi-finals for the second straight year, but only after throwing a scare into the title-winning Ethyl team of Baton Rouge. Although outplaying collegiate stars, the Wolfpups faltered in the waning minutes of the game to give the Capitol city boys a 62-55 victory.

HIGHLIGHT—Pete Finney caused excitement with his guarding of "Cuz" Brian. George Vila and his keen eye kept the eyes of the grandstanders focused on the basket. The two gained positions of the All-Tournament team.

GEORGE VILLA

PETE FINNEY

"BEANIE" SHIRER

"BIG JIM" McCAFFERTY

FLASHBACK

While I was away during the war years, the athletic ambassadors of Loyola decided to go to town. Three highly successful basketball seasons, one climaxed by a national championship, were only equaled by the return of varsity baseball to the University after an absence of some 18 years.

NATIONAL CHAMPS, '45

LEROY CHOLLET
"All-American"

Coach Jack Orsley took his '45 cagers to the National Intercollegiate tournament at Kansas City and returned home with the title.

The Men of the South gained the semi-finals with victories over Phillips College and Indiana Normal. Pitted against the

Front Row: Sam Foreman, Johnny Casteix, "Red" Hultberg, Warren Wilkomm, and Sammy Ciolino. Second Row: T. J. Whittaker, Leroy Chollet, Jack Atchely, Jim Bonck, Ray Laborde. Third Row: Coach Jack Orsley, A. C. Waldrep, Assistant Coach Jim McCafferty, Joe Gurviesky, and Rev. Lester F. X. Guterl, S.J.

Illinois Normal Maroons, the team played a see-saw contest, with the lead constantly interchanging. Johnny Casteix's "money shot" from the side-court gave the Illinois boys their round-trip ticket home and sent the Wolves into the championship. Here the Wolves soundly walloped the Pepperdine Waves of Los Angeles by a 49-36 score. This brought to Loyola her first National Basketball Championship.

The season's record of the quintet stood at 25 wins and 5 defeats.

HIGHLIGHT—Leroy Chollet was honored with a position on the All-American squad for his outstanding play in the tournament. Teammate "Red" Hultberg gained the second team.

"RED" HULTBERG
"All-American"

First Row: "Beanie" Shirer, Pete Finney, Clyde Poche, Frank Petkovsek, Frank Francevich, Vince Gerco, Jack Collins, and Jim Flannagan. Second Row: Rene Durr, "Red" Hultberg, Sam Foreman, Jim Bonck, Johnny Casteix, A. C. Waldrep, Jack Atchely, and Bob Benson. Third Row: Coach Jack Orsley, "Whitey" Jackson, Warren Wilkomm, Joe Gurviesky, Assistant Coach Jim McCafferty, Jim Smith, Bill Treuting, and Rev. Lester F. X. Guterl, S. J.

N. I. A. B. T., '46

Loyola's '46 team wanted to show the home folks how a champion wears his crown but the Bergstrom Fliers of Austin, Texas, spoiled their debut. The crown came off after two deciding games won by the aviators. Several defeats at the hands of service quintets followed, but with mid-semester registrations came one Steve Marcev, former Loyola cage star of the early '40's. Veteran Marcev seemed the spark the Wolves needed. During that year they won 22 games and dropped 10.

STEVE MARCEV

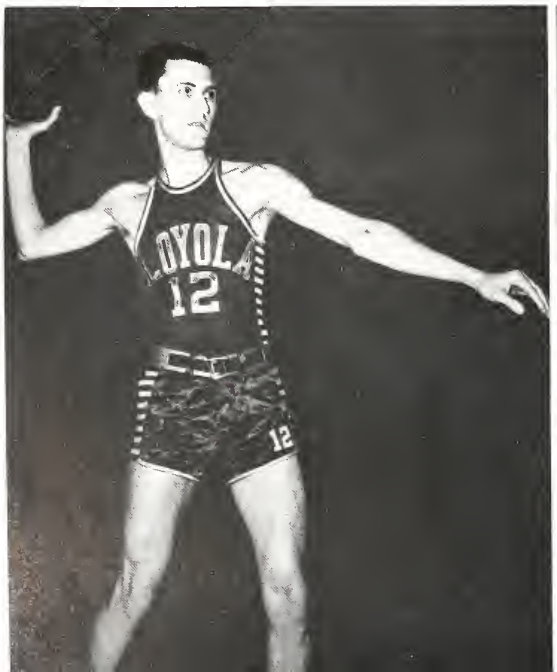

SAM FOREMAN

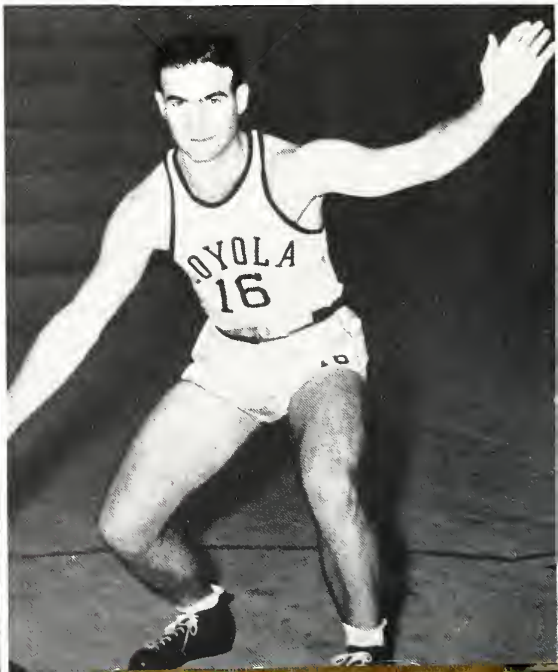

BASEBALL, '46

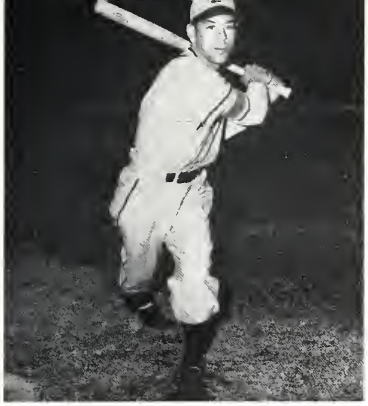

WELDON COUSINS

JACK EUMONT

In the national tourney the defending champions marched into the semi-finals with victories over Hastings College, Arizona State and Drury College of Missouri. Like a nemesis, the Illinois Normal five again appeared on the scene. But this time, the Mid-Westerners turned the tables scoring, a 53-37 victory. They advanced to the finals where they drubbed Indiana State Teachers for the title.

HIGHLIGHT — "Red" Hultberg was again honored on the second All-American team. He led the Pack scorers with a 349 aggregate for the year.

RUSS CRESSON

Pack Battery: Dave Brennan and Bob Gibbens

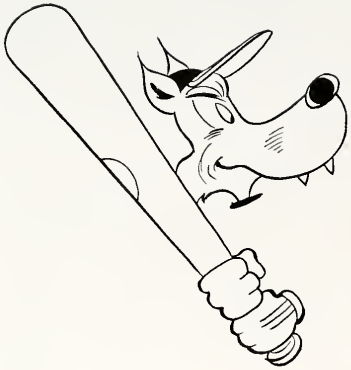

MY BASEBALL

'46

Loyola has made several records in the field of sports but none, I think, that rates the acclaim given the baseball team and the progress it has made. In the spring of '46 I watched a group of aspiring but not too promising players limber up on the diamond. They were the answer to a call issued by Coaches Orsley and McCafferty. Not since '28 had a baseball been thrown around a Loyola diamond.

The team that grew from that group made history. And it also made major league talent scouts eye the lanky pitcher, Bob Gibbens. Bob had hung up a record: unbeaten in seven starts.

Other outstanding members of a well-rehearsed team that worked constantly together for an impressive 8 won and 2 lost record were Dave Brennan, catcher, Russell Cresson, "Beanie" Shirer, and Weldon Cousins, infielders, and Jack Eumont, and Bill Treuting, outfielders.

'47

Highlighted by an undefeated streak in their first nine games, the baseball Men of the South chalked up an impressive season record for their second straight year. In the spring of '47 the Wolves were victorious in 13 of their 19 played contests, losing four and tying two. Opening in New Orleans, the Pack soundly decisioned the Mississippi College nine in a two-game series and followed with single victories over the Merchant Marine Cadet School, Keesler Field and Illinois Wesleyan. In the Northern Illinois game their winning streak was seriously threatened, but the Maroon Men staged a last-minute rally to tie the score. They repeated this performance again in the Keesler Field game. The Wolves' first loss of the season came from the hands of their hosts, Pensacola Naval Air Station, Florida. Other losses were two to the Mississippi Southern squad and one to Mississippi College. In the win column the Wolves recorded victories over Springhill; the U. S. Naval Air

TOM WEDIG
Pitcher

JACK McNULTY
Outfielder

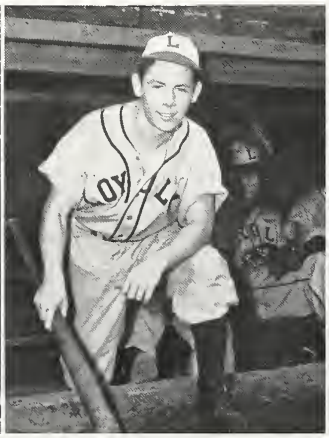

"BEANIE" SHIRER
Third Baseman

PETE TUSA
Second Baseman

First Row: Wedig, Quigley, McNulty, Tusa, Villa, Wetzel. Second Row: Hodgins, Eumont, Wiedmann, Shirer, Riordan, Cousins, Van Geffen, LeBoeuf, Manager. Third Row: Father Guterl, S.J., Arnoult, Flynn, Assistant Coach McCafferty, Gibbens, Jackson, Cresson, Coach Orsley.

Station of New Orleans; Mississippi College and two revenge wins over the Mississippi Southerners.

Followers of the Wolves will long remember the fast-finish act that the Pack put on to nip the Illinois Wesleyan early in the year. Going into the ninth inning with a one run deficit, the Pack won the game on "Whitey" Jackson's "clutch" single that scored Glueck. Again in the Northern Illinois game the Pack displayed great rallying prowess. With hard hitting Jack Eumont in the driver's seat, the Pack tied the Illini with an eighth inning rally. "Beanie" Shirer paced the team in the Keesler Field game with a last inning single which sent Don Wetzel home with the tying run. These three games stand out among the Wolfpack victories. The other games were slightly one-sided in the Pack's favor.

In the hitting department handsome "Whitey" Jackson led the team with a fat .377 average for the season. Jackson hit safely in 26 of 69 trips to the plate and also headed the squad in the RBI column. Don Wetzel, Jesuit high's gift to Coach Orsley's baseball cause, copped the runner-up spot with a .368 aggregate for the year. Catcher "Chick" Arnoult and outfielder Jack Eumont with .333 and .307 averages, respectively, round out the Pack's .300 hitters. Captain-elect Weldon Cousins

WELDON COUSINS
First Baseman

JACK FLYNN
Pitcher

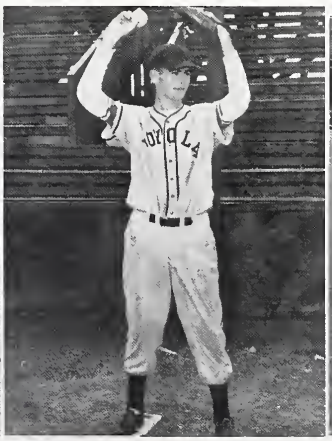

CHARLES GLUECK
Outfielder

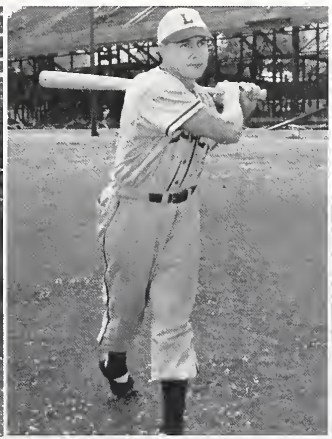

RUSS CRESSON
Catcher

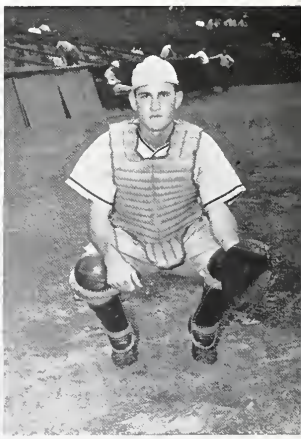

Loyal Loyola Supporters

ran away with the home run crown with 7 out-of-the-park smashes. Eumont followed with three round-trippers.

"Rapid Robert" Gibbens completed his second straight year of collegiate competition without defeat but the darling of the slabsmen was young Gus Riordan. Gus, up from Jesuit high where he pitched the Blue Jay legion to a World Series title, won 5 and lost one but was by far the team's outstanding hurler. His 5-6 loss to Mississippi Southern marked his only defeat, and with a little suport on this occasion Riordan's name might have been included in the undefeated bracket. Elbow trouble early in the year spoiled Gibben's season. Bob let his first two opponents down with one run and was stingy with base hits, but the arm trouble benched him

Close play at first

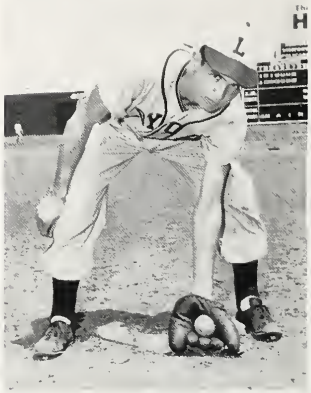

"Whitey" Jackson, Outfielder
Jack Eumont, Outfielder
Al Wiedmann, Third Baseman

Gene Van Geffen, Outfielder
Gus Riordan, Pitcher
Don Wetzel, Shortstop

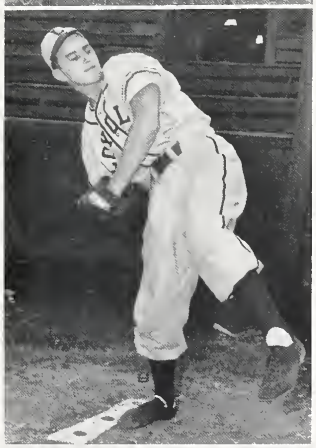

BASEBALL

for the best part of the year. Tommy Wedig, an outfielder in high school, looked good several times as a relief hurler and was finally assigned to a starting berth. In his first outing he calsomined the Delta State Teachers, handcuffing the pedagogues with 6 hits. But Wedig was driven from the mound by the Pensacola Airmen in his first defeat. His record for the year was 2 won and 2 lost. Jack "Errol" Flynn won 2 games without a loss and Norman Hodgins won and lost one each.

Sliding into home with the winning run in the Illinois Wesleyan game proved very costly to Charlie Glueck. The hard hitting outfielder suffered a fractured ankle and was shelved for the remainder of the year. At the time of the mishap Charlie was leading the club in hitting with a neat .421 percentage.

As a team the hitting was exceptional, as the .279 average will attest. Sparked by diminutive Don Wetzel, the Pack's fielding was far above average.

1946-47 BASEBALL SEASON

BATTING AVERAGES

PLAYER	AB	H	PCT
Hodgins	6	3	.500
Flynn	5	2	.400
Jackson	69	26	.377
Wetzel	87	32	.368
Arnoult	30	10	.333
Eumont	88	27	.307
Cresson	46	13	.283
Cousins	85	24	.282
Riordan	28	7	.250
Weidmann	21	5	.238
McNulty	42	10	.238
Shirer	54	12	.222
Tusa	52	11	.212
Quigley	5	1	.200
Van Geffen	47	9	.191
Vila	6	1	.167
Wedig	16	2	.125
Gibbens	13	0	.000
TEAM AVG.	700	195	.279

"Down and Out"

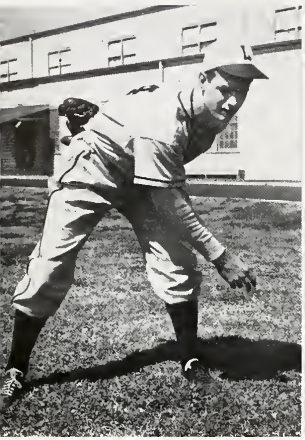

BOB GIBBENS
Pitcher

ELLIS QUIGLEY, Outfielder
GEORGE VILLA, Shortstop

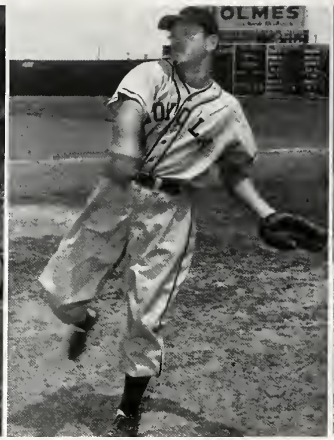

NORMAN HODGINS
Pitcher

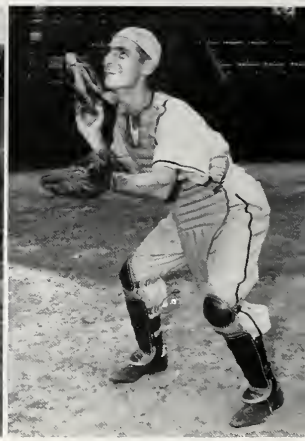

GEORGE ARNOULT
Catcher

1946-47 BASEBALL SEASON

LOYOLA		Opposition
23	Mississippi College (New Orleans) Pelican Stadium	1
12	Mississippi College (New Orleans)	8
4	United States Merchant Marine Cadet School (Pass Christian, Miss.)	1
2	Keesler Field (Biloxi, Miss.)	0
7	Illinois Wesleyan (New Orleans)	6
9	Northern Illinois (New Orleans)	9
3	Keesler Field (New Orleans)	3
5	Delta State Teachers (New Orleans)	0
14	United States Merchant Marine Cadet School (Pass Christian, Miss.)	3
3	U. S. Naval Air Station (Pensacola, Fla.)	8
18	Springhill College (Mobile, Ala.)	4
10	Mississippi Southern (Hattisburg, Miss.)	11
5	Mississippi Southern (Hattisburg, Miss.)	6
12	U. S. Naval Air Station (New Orleans, La.)	4
18	Mississippi Southern (New Orleans, La.)	2
13	Mississippi Southern (New Orleans, La.)	5
13	Mississippi College (Clinton, Miss.)	14
11	Mississippi College (Clinton, Miss)	4
5	Springhill College (New Orleans, La.) Pelican Stadium	2

WON 13 LOST 4 TIED 2

MIKE LEBOEUF
Baseball Manager

Strike!!!

Three regulars—Cresson, Glueck, Tusa

GIL BEZOU and JACK FOX

KEN CRUMLEY

MY TENNIS

Another sport that has reached a new high in student enthusiasm is tennis. Introduced to the campus after an absence of several years, the game was re-established through the efforts of student-fans and the Reverend Sidney A. Tonsmiere, S. J., who later became moderator of the group.

Four students were selected by elimination process to represent Loyola on the courts in intercollegiate competition. Although the ensuing schedule was very abbreviated, the quartet showed great form and promise. All experienced players and well-known in local tennis clubs, the four, Jack Fox, Kent Crumley, Gil Bezou, and Bob Thomas displayed their competitive ability against Springhill Tennis clubs, and the Delta State Teachers' players.

Because of the student interest shown in the sport, future competition will be keen on the campus. The convenient situation of the courts and the willingness of student-netters to teach beginners will bring the sport back to the campus with four star billings.

Next year the four teammates will return to the university and to the courts to form the nucleus of the planned Loyola Tennis Team.

Jack Eumont receiving the D. H. Holmes Student-Athlete Award

Father Shields, S.J., presenting "Whitey" Jackson the Jack Dempsey Award for the "best athlete."

Jumping for a rebound.

All Star Intramural Basketball Team, Left to Right: Manuel Rios, Dental Sr., Ralph Kenning, A & S Fresh., Roy Champagne, A & S Soph., Matt Chistoffer, Music, Jesse Carlin, A & S Fresh.

MY INTRAMURALS

INTRAMURAL BASKETBALL CHAMPS
Kneeling: Tom Wedig, Ralph Kenning, Ellis Quigley, Pete Tusa.
Standing: Hugh Casteix, Al Wiedmann, Ken Maloney.

Play ball, Loyola!

Whether on the green, on the courts, or in the gym, this familiar cry re-echoes the enthusiasm of my sports-minded Loyolans.

Not content to follow their Varsity teams, my Loyolans arrange class schedules to play ball after school hours in their own league, the Intramurals.

Football comes first in the season and every evening the boys, once high school football champions, warm up on the green to play the game they love. For the sake of competition, they gather their classmates into teams and by the process of elimination, they narrow the competitors down to the two remaining contestants for the championship tilt.

Nights in the gym are spent by the basketball fans who root for their classteam just as fervently as if the players were varsity men. Who knows? Maybe one of these aspiring intramural stars may become the next hero of the Varsity squad.

Tennis is one of my newly-acquired sports. And it promises to go far with my classmates who are always eager to renew old traditions of my campus.

For the whole campus backs them with "Play ball, Loyola!"

Intramural Football

Intramural Football Champs: Line, Walter Gonzales, Johnny Oglesby, Wilfred Scheyd, and Eldred Maher. Backfield, Al Widmer, Vic Baudier, and Warren Bayer. Missing from picture: Leo Lyncker (Captain), Bert Leveau, and John Yuratich.

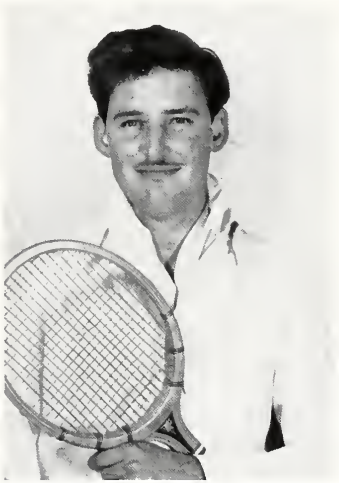

GIL BEZOU
Intramural Tennis Champ

Football on the Basketball Court

Pan-Hellenic Council Basketball Champs. Won by U.B.L. Fraternity First Row: Eldon Bonnet, Sal Sunseri, and John Bastian. Second Row: Joe Bossetta, Johnny Casteix, Pete Finney, and Hugh Casteix.

AWARDED ANNUALLY TO
THE OUTSTANDING LEADER
AMONG THE STUDENTS OF
LOYOLA UNIVERSITY
OUTSTANDING - GIRL
LOYOLA UNIVERSITY

My Fraternities

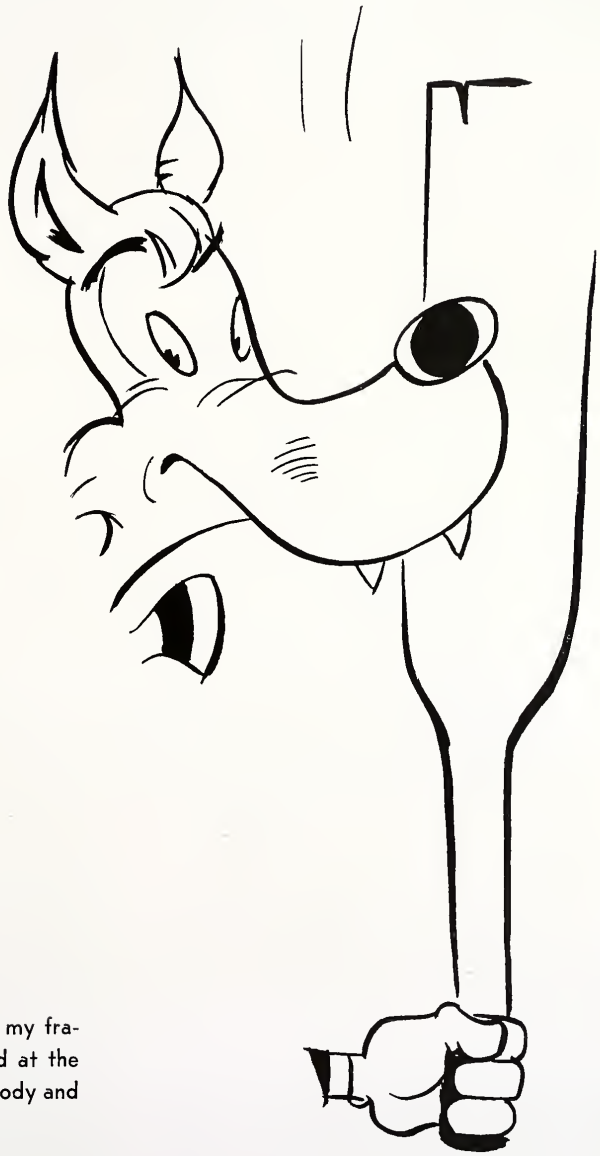

I welcome the opportunity provided by my fraternities to satisfy social inclinations and at the same time to find needed relaxation of body and mind.

MY PAN-HELLENIC COUNCIL

First Row: Henri Alciatore, Sigma Alpha Kappa; Joseph Bossetta, Upsilon Beta Lambda; Elaine Boudreaux, Sigma Lambda Epsilon; P. M. Breaud, Delta Sigma Delta; John Briant, Jr., Pi Kappa Epsilon; Edwin Brown, III, Xi Psi Phi. Second Row: Carol Burns, Delta Epsilon Sigma; R. V. De Gruy, III, Epsilon Kappa Sigma; Wanda de Nux, Theta Beta; Edward Fagot, Alpha Delta Gamma; Yvonne Fernandez, Kappa Epsilon; Marie Goodspeed, Phi Beta. Third Row: H. Mark Heller, Alpha Sigma Nu; Richard Hinckley, Beggars; Charles Jarreau, Alpha Pi Omicorn; Grace Muller, Beta Epsilon Upsilon; Catherine Schadowsky, Lambda Nu Chi; William Welsh, Psi Omega. Missing from Picture: Pierre Olivier, Jr., Delta Theta Phi.

Pan-Hellenic Council . . . regulates . . . advises . . . assists . . . coordinates . . . all active campus fraternities . . . sororities . . . its annual affair is . . . the Pan-Hellenic Dance . . . this year . . . it inaugurated a Sports Program . . . for the member fraternities . . . sororities . . . date of establishment . . . September 16 . . . '32.

Left to Right: Carolyn Christenberry, Lambda Sigma Lambda, Recording Secretary; Edward Levy, Blue Key, Presiding Secretary; Rev. Lester F. X. Guterl, S. J., Chairman.

B L U E K E Y

EDWARD E. LEVY, JR
President

First Row: Stanley Becker, Robert Benson, Edwin T. Brown, III, Vice-President; Salvador Federico, Corresponding Secretary; Jack Fortier, Hayes Hebert. Second Row: H. Mark Heller, James Hultberg, Alumni Secretary; Joseph McDade, Warren Mouledoux, Recording Secretary; John Nelson, Jr., Daniel Walsh. Missing from Picture: Gregory Choppin, Edward Coles, Edwin Fricke.

Blue Key . . . national honorary scholastic fraternity . . . peak of achievement . . . an honor any individual student can attain . . . if . . . he has high morals . . . if . . . he is an outstanding leader . . . if . . . he maintains a noteworthy scholastic average . . . if . . . he has contributed conspicuous service to Loyola . . . fraternity activities include . . . sponsorship of the annual Campus Queen election . . . for Community Chest benefit . . . inauguration of the annual Blue Key Talent Night . . . to give talented students opportunity to appear in public . . . and also entertain faculty and student body . . . this year . . . Blue Key planned the Homecoming Queen contest . . . the fraternity also sponsors an annual trophy . . . to be awarded . . . to the most active organization on the campus . . . colors are . . . blue and gold . . . motto is . . . Serving I Live.

Lambda Sigma Lambda . . . girls' honorary service sorority . . . was founded in the spring of '41 . . . to give service to the school whenever and if ever it was needed . . . LSL girls are known throughout the school for their willingness to help faculty . . . school . . . and organizations . . . in registration . . . student masses . . . addressing envelopes . . . filing in the Assistant Dean's office . . . helping correct Survey exams . . . freshmen psychology exams . . . entrance exams . . . helping ushers at commencement exercises . . . dramatic presentations . . . collecting tickets for convocations . . . forums . . . polishing trophies . . . its most prominent activity is sponsoring a scholarship fund in conjunction with APO . . . promoting Red Cross drives . . . raffles . . . March of Dimes campaign . . . and other odd jobs that come up . . . this year LSL inaugurated an annual trophy to be awarded the most representative girl on the campus . . . colors are maroon and gold . . . flower is . . . yellow rose . . . motto is . . . Loyal We Serve Loyola.

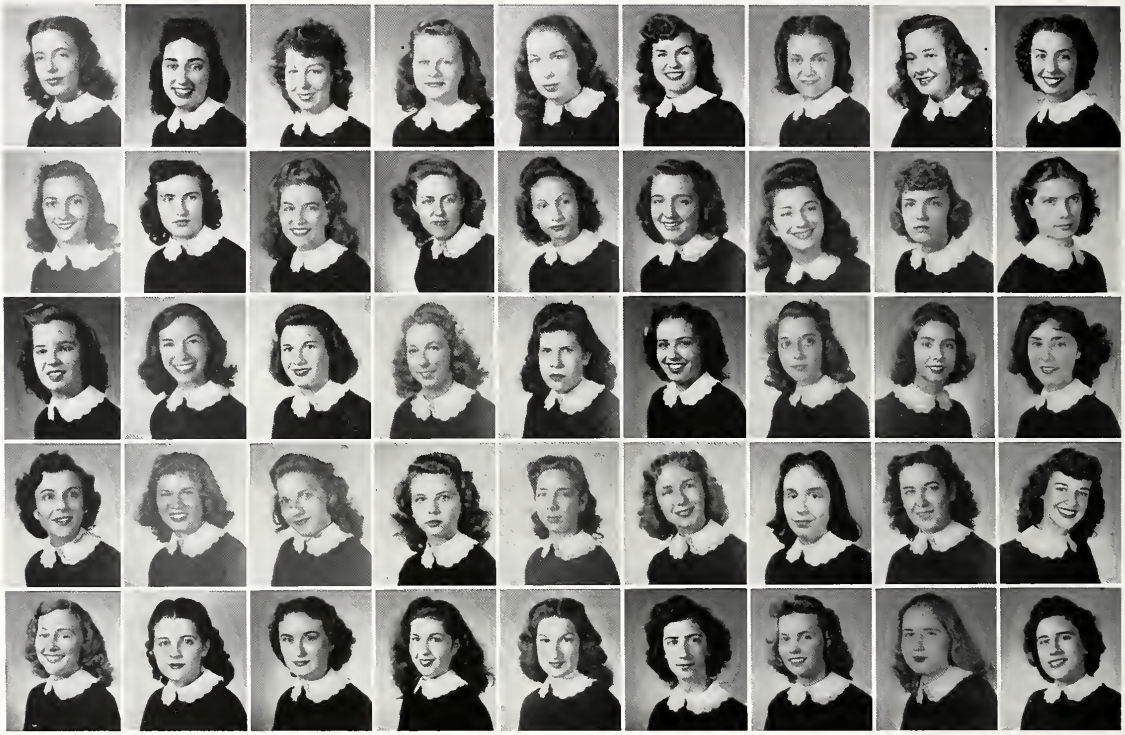

First Row: Shirley Berthelot, Shirley Bickmann, Gloria Breaux, Jo Ellen Burnett, Shirley Burvant, Frances Carr, Maria Cisneros, Gloria De Gruy, Dorothy De Rouen. Second Row: Esther Di Leo, Rose Rita Donahue, Yvonne Fernandez, Virginia Gallassero, Marie Gambino, Mary Lee Gardner, Betty Giuffre, Betty Grelle, Rose Mary Gutierrez. Third Row: Florence Hecker, Mary Dean Howat, Elaine Kambur Treasurer; Mary Lou Keller, Joycelyn Lebiche, Laura Latino, Claire Le Carpentier, Dolores Lightel, Elma Madrigal. Fourth Row: Bette Marks, Merle Marks, Virginia Micciche, Jeanne Mottram, Jeannette Mumme, Sally Olivier, Valerie Pareti, Madge Prudhomme, Jean Santenac. Fifth Row: Jane Schott, Sylvia Smith, Corresponding Secretary; Sue Spatafora, Recording Secretary; Frances Tumminello, Frances Vella, Vice-President; Josephine Varisco, Betty Lou Wallender, Mary Ellen Walton, Olga Yuratich.

CAROLYN CHRISTENBERRY
President

LAMBDA SIGMA LAMBDA

ALPHA PI OMICRON

JOHN P. NELSON, JR.
President

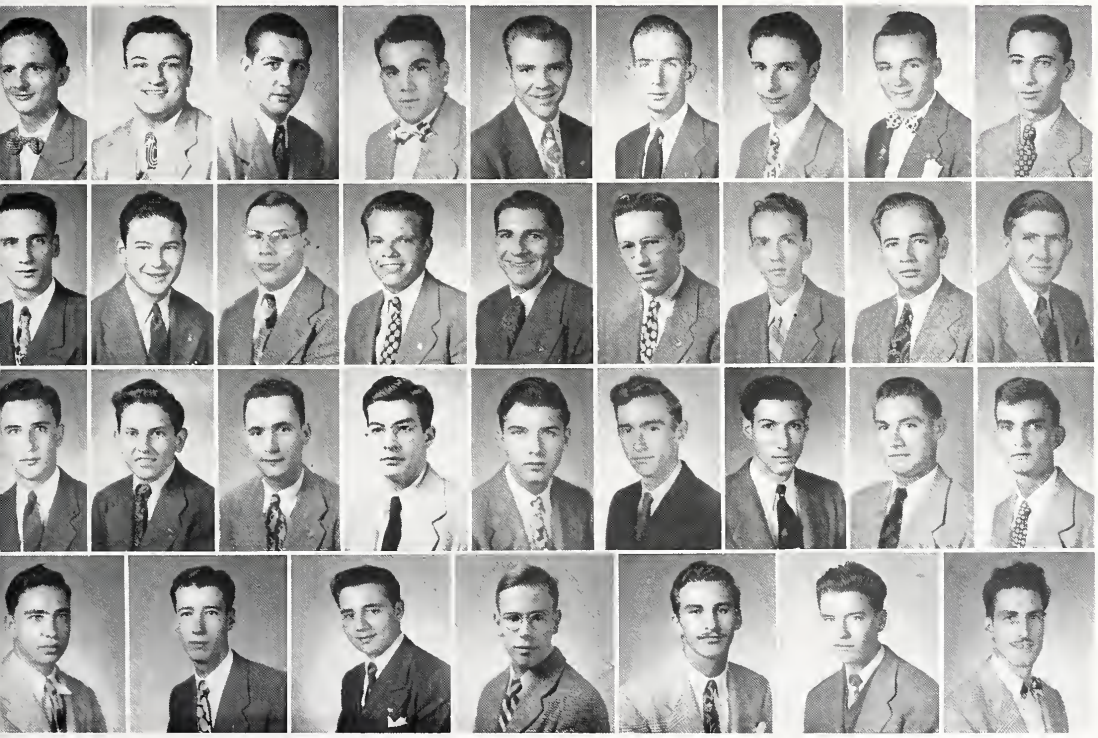

First Row: Henri Alciatore, Daniel Alexander, Alden Baehr, Joseph Barreca, Julius Bonin, Robert Breeden, Robert Cangelosi, Jeff Collins, R. V. DeGruy. Second Row: Sidney Farrell, Patrick Fitzwilliam, Jack Fortier, Myles Gaupp, Hayes Hebert, H. Mark Heller, Treasurer; Charles Jarreau, Vice-President, A. Gerald Lacey, Anthony Lamendola. Third Row: Ben Legett, Melvin Lescale, Edward Levy, George McDonald, Ray Muro, Norman O'Neal, Harry Ory, Bob Ory, John Parham. Fourth Row: Joseph Ruli, Frank Scott, Edgar Seghers, Maurice Skiffington, Hewitte Thian, Daniel Walsh, Secretary; Robert Wilson. Missing from Picture: Lloyd DeLucca, George Leidenheimer.

Alpha Pi Omicron . . . Loyola service fraternity . . . was established in 1938 . . . to do all tasks asked of them by the university . . .to usher at commencement exercises . . . convocations . . . basketball games . . . university functions . . . to assist at the door at dramatic performances . . . and forum lectures . . . to organize the annual Christmas Carol sing . . . to promote dances . . . to publish the University Directory . . . all in all, to give unselfish and generous service to Loyola.

ALPHA SIGMA NU

EDWARD E. LEVY, JR.
President

First Row: Sal Federico, H. Mark Heller, Vice-President; Matthew Kennedy, Secretary. Second Row: James McGovern, Warren Mouledoux, Bernard Ward, Treasurer. Missing from Picture: Joseph Henderson, Erwin LeRose.

Alpha Sigma Nu . . . national . . . Jesuit . . . scholastic . . . a fraternity that honors undergraduates . . . outstanding students in scholarship . . . service . . . loyalty . . . an Alpha Sig man symbolizes one . . . who best understands . . . and exemplifies . . . the spirit of a Jesuit education . . . the fraternity draws its members from all schools . . . and colleges of the university . . . to unify thought . . . and activity . . . and to develop school spirit . . . its inception on Loyola's campus was April . . . '36.

ANNA VAN KUREN
President

DELTA EPSILON SIGMA

First Row: Dr. John Arnold, Jr., Lawrence Bourgeois, Allen Boudreaux, Carol Burns, Rev. Charles Chapman, S. J. Second Row: Dr. John Connor, Salvador Federico, Vice-President; Warren Mouledoux, Edward Muldrey, Jr., Rev. Charles Quirk, S. J. Third Row: Catherine Schadowsky, Stephen Vasquez, Bernard Ward, Rev. James Whelan, S.J. Missing from Picture: Very Rev. Thomas Shields, S. J., Rev. Warren Barker, S. J., Iris Bierhorst, Olivia Bierhorst, Olga Bouby, Simone Brocato, Rosemary Bowers, Jeanne Brunn, Gladys Burkhardt, Giullerma Chaverri, Marie Chemnitz, Rev. A. Wm. Crandell, S. J., John Dolan, William Eanes, John Elmer, Odette Escot, Ruth Faust, Walter Flannagan, Jr., Dick Fleddermann, Sr., Emmanuel Fortier, R.S.M., Marietta Gagnet, Edward Hoble, Edith Kavanagh, George Kadair, Bro. Dennis Koehler, Charles Kleinschmidt, John Ladino, Melvin LeBlanc, John Leckert, Henry Maher, Chilton Mallerich, Marie Malochee, Lolita Martinez, Joseph Mertzweiller, Elizabeth Meyers, Pauline Michlot, Genevieve Modica, Bertha Mugrauer, Nathalie Nicaud, Laura Peperone, Vivian Piazza, Philip Pizzolato, Sr. M. Angeline Poirier, R. S.M., Melvin Remos, Sidney Reed, Rev. Percy Roy, S. J. Robert Sabrio, Lucie Sarradet, Agnes Scoriels, Thomas Snell, Audrey Shaffer, Verne Tripp, Juliette Tureaud, Dennis Villere, Mary Walle, Sr. Emmanuel White, R.S.M., Dorothy Williams, James Wyllie, David Yeadon, Emelda Ziegan.

Delta Epsilon Sigma . . . national Catholic fraternity . . . was organized March 29, '40, as Pi chapter . . . seeks to promote friendship . . . liberal culture . . . high scholarship among students and alumni . . . holds a monthly meeting . . . business includes discussion of a learned subject . . . this is the society of Arts and Sciences honor students . . . requirements beside scholastic average are . . . high character . . . distinguishing traits of personality . . . the Reverend P. A. Roy, S.J., former university president, was one of the founders of the national chapter.

Theta Beta . . . national honorary biology society . . . was established May '36 . . . Loyola's Alpha chapter was chartered the same year . . . the purpose is to promote . . . and foster . . . interest in biological research . . . membership is open only to students who have completed at least a year's work in the biological sciences . . . and students who have maintained a B average in these subjects.

First Row: Norma Jean Adamo, Betty Adiger, William Bounds, Gloria Breaux, Dorothy Brisbi, Sarah Burck, Richard Dawes, Secretary; Wanda deNux. Second Row: Mary Lou Emory, Betty Grella, Hayes Hebert, Treasurer; Joan Kemp, Marjorie Laurent, George LeBeau, Vice-President; Ben Legett, Bette Marks, Elaine McMurray. Third Row: Pete Monaghan, Jeanne Mottram, Grace Muller, Edwina Prados, Edward Prejean, Hilda Reynaud, Catherine Ross, Clara Sebren, Rita Mae Winter.

THETA BETA

WARREN BOYER
President

KAPPA EPSILON NU

ELMA MADRIGAL
President

First Row: Shirley Bickmann, Treasurer; Maria Cisneros, Corresponding Secretary; Dorothy DeRouen, Betty Devine, Helen DeWeese, Recording Secretary; Ada Dorfer, Historian; Yvonne Fernandez, Vice-President. Second Row: Ester Gobaux, Gloria Guerierre, Florence Hecker, Laura Latino, Dolores Lightel, Josephine Varisco, Patsy Wolfe. Missing from Picture: Gabrielle Stagg.

Kappa Epsilon Nu . . . national pharmacy sorority . . . is one of two chapters in the South . . . was chartered at Loyola in fall of '42 . . . unites the women students of pharmacy by loyalty . . . friendship . . . and professional consciousness . . . members are elected for their conscientiousness . . . both professional . . . and scholastic . . . colors are . . . red and white . . . motto is . . . Cogito, Ergo Sum.

RITA MAE WINTER
President

BETA EPSILON UPSILON

Beta Epsilon Upsilon . . . national medical technology honor society . . . incorporated by the State of Louisiana . . . May 23, '39 . . . the constitution was formulated at Loyola by the charter members of Loyola's Alpha chapter . . . honor students are elected to membership by unanimous vote . . . requisites are character . . . and scholarship . . . to promote student interest in the advancement of medicine . . . the society sponsors semi-annual lectures . . . by prominent members of the medical profession.

First Row: Norma Jean Adamo, Secretary; Gloria Breaux, Dorothy Brisbi, Historian; Sarah J. Marlette Burck, Wanda de Nux, Second Row: Esther DiLeo, Vice-President; Mary Lou Emory, Treasurer; Bette Grelle, Joan Kemp, Beryl Kline. Third Row: Margery Laurent, Jeanne Mottram, Grace Muller, Hilda Reynaud, Catherine Jane Ross, Corinne Sebren.

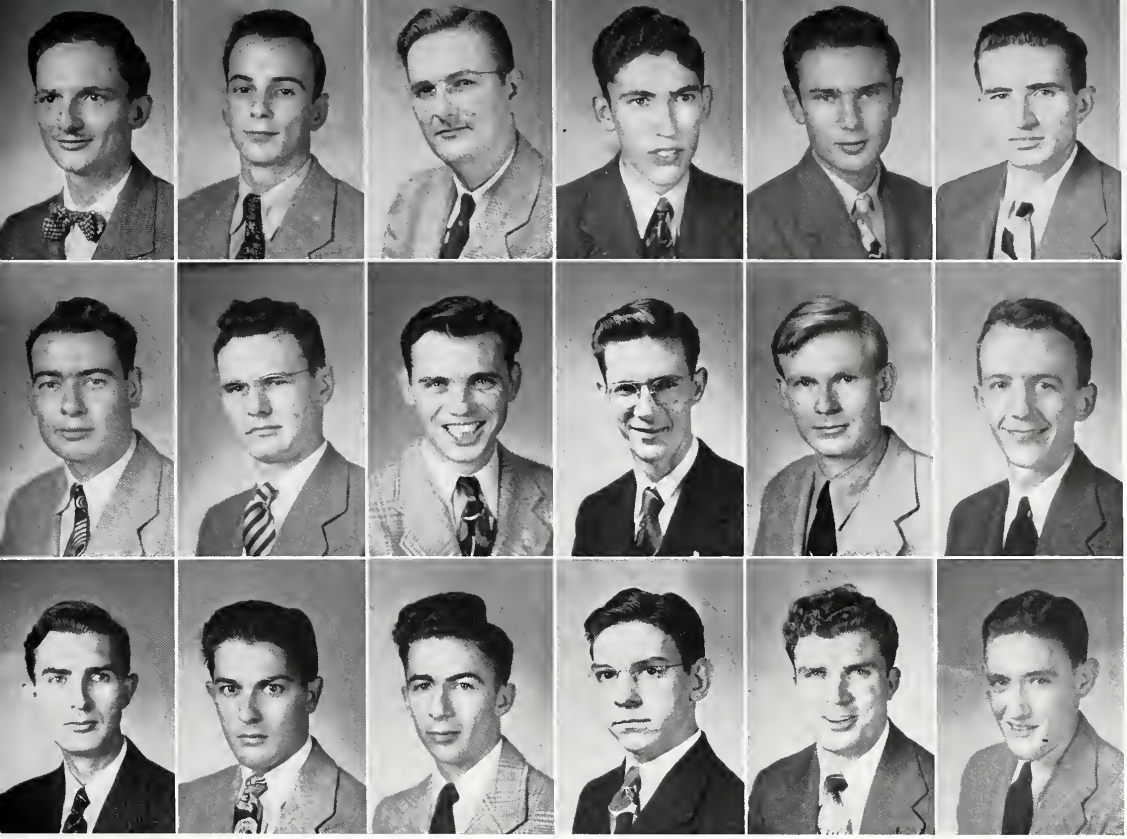

First Row: Henri Alciatore, Douglas Block, Treasurer; John Caldwell, E. V. Casenave, Harvey Colomb, George Coumes. Second Row: Al Dey, N. J. Duran, Jeff Goodspeed, Sidney Hecker, Wallace Leftwich, Vice-President; John Nelson. Third Row: William Nelson, Rene Randon, Clayton Schexnaidre, Ronald Senn, Sal Sunseri, Jerome Verges, Secretary. Missing from Picture: Clyde Baptist, A. P. Bayham, Thomas Beck, Leslie Case, Leon Erath, Clarence Foret, J. P. Galviano, Henry Hymel, John Kohler, Sidney Lemarie, Jack Loup, Charles Merritt, Frank Panipinto, Lorimer Romaguera, Robert Schultis, Lloyd Waguespack, Alfred Webre, Joseph White.

Pi Kappa Epsilon . . . professional commerce fraternity that just came to Loyola in 1940 . . . fosters the study of commerce . . . finance . . . encourages scholarship . . . and the association of students for their mutual advancement . . . promotes a better affiliation between the commercial world . . . and students of commerce . . . furthers a higher standard of ethics . . . and culture in the business world . . . to do this it sponsors tours of important business establishments . . . holds lectures by prominent businessmen . . . motto is . . . Progress . . . Achievement . . . and Success.

JOHN P. BRIANT, JR.
President

PI KAPPA EPSILON

SIGMA LAMBDA EPSILON

JACK LOUP
President

Sigma Lambda Epsilon . . . honorary scholastic fraternity . . . organized in '42 . . . reorganized in fall of '45 . . . primary aim is to discuss accounting problems . . . to be host to prominent New Orleans accountants who appear as guest speakers . . . secondary purpose . . . good fellowship . . . society sponsors frequent social events . . . fraternity honors students majoring in accounting.

First Row: Harpy Daniels, Mary Rau, Elmer Scott, Sal Sunseri, Treasurer; Rene Randon, Financial Secretary; Douglas Block, Charles Merritt. Second Row: James J. Nicoll, Sidney DeLeon, Charles DeMahy, Harold W. Willem, Sidney Friedman, Tom Beck, Julius Jehle. Third Row: Charles Pickett, Charles Gaines, Melvin Berthelot, Adolf Herald, Harold Ford, Jerome Verges, Clemence Saucier. Fourth Row: Jack Loup, President; Michael DeMio, Phillip Marks, Hubert Bero, John Burns, James Koenen. Fifth Row: Professor William P. Carr, Moderator. Missing from Picture: Faculty Members: Reverend J. A. Butt, S. J., Dr. J. V. Connor, F. Fisher, Stephen Vasquez. Honorary Members: Louis Pilie, C. P. A., E. S. Rittler, C. P. A. Fellow Members: Elaine Boudreaux, John Briant, John Caldwell, Jack Coogan, George Coumes, Francis Garrity, David Goldstein, Louise Guardina, Wallace Leftwich, Alton Morgan, Rosemary Neyrey, Louis Pilie, Jr., Milton Raephael, Larry Rubion, Ronald Senn, John Stumburg, Dolores Summers. Associate Members: Pierre Archinard, Mary Bolonga, Louis Buhley, Anthony Callico, Leon Erath, Hetord Frichette, Sidney Frichette, Sidney Gaudet, Jr., Emile Gregory, Stanley Huner, Julian Lesaicherre, John Murphy, Leon Musacchia, Margaret Schrect, Raphael Segura, Len Semrick, Frances Tujagie, Terrence Turner, Charles Wiesendanges. Junior Members: Shirley Bacques, Charles Barantes, Julian Baudian, Allen Bayham, Irwin Bothe, Alden Bowmen, James Browne, Hilda Brunet, Henry Carrigee, Walter Colling, Harvey Colomb, Alma Conkerton, James Connick, Jr., Elizabeth Dassau, Edward deVerges, Jr., Melvin Duran, Malcolm Earhardt, Jr., William Faille, Florian Fernandez, Emmett Fitzpartrick, Thomas Fox, Joyce Gaudet, George Goodspeed, Leo Guenther, Gloria Guichet, Cecil Hasking, Ronald Isaac, Florence Kiefer, Audrey Leit, Margaret Leit, Bernard McCullem, Charles McMurray, Joseph Michelli, Charles Morgan, Lloyd Mumphrey, Francisce Padilla, Anthony Palmisano, Evelyn Pecquet, Edward Rapier, Robert Rathe, Lynwood Rodriguez, Gloria Rosecrants, Edward Sabrio, Nicholas Schambra, Edward Schellhaas, Francis Simon, Moncia Stieg-man, John Tetera, Olfer Trahan, George Van Geffen, Harry Waldo.

EPSILON KAPPA SIGMA

LEE DAVIS
President

Epsilon Kappa Sigma . . . national fraternity . . . member of the Knights of Columbus . . . was rechartered on the campus last February . . . its origin dates back to '23 . . . members are banded together to further Columbianism . . . Catholicism . . . Americanism . . . Fraternalism . . . most-talked-about activity of the group is the initiation . . . helped to shake cans for the March of Dimes during the city-wide campaign . . . holds monthly Communion.

First Row: Robert Anderson, Joseph Barreca, James Bugea, Pat Buttimer, R. V. DeGruy, Edward Fagot, Treasurer; Sidney Farrell, Secretary. Second Row: John Fitzwilliam, Thomas Fox, Louis Gallo, Donald Graham, Henry Grefer, James Gros, Dennis Lacey. Third Row: John Maxwell, John Nelson, Rev. Sam H. Ray, S. J., Joseph Ruli, Philip St. Romain, Maurice Skiffington, Robert Welcker. Missing from Picture: Rev. Thomas Shields, S. J., Abraham Abide, John Ahern, John Ahlers, Henri Alciatore, Anthony Baiamonte, Wilmer Boren, Keith Bruner, Max Burket, John Davis, Thomas Daly, Robert DesRoches, Albert Ernst, Joseph Famiglio, Pat Fitzwilliam, Vice-President; A. J. Fortier, Mike Francisco, Eugene Gouaux, Peter Graffagnino, Norman Luquete, James McGovern, Damiel Murphy, Jerry O'Keefe, George Rapier, Larry Roubion, Edgar Saghers, Ferdinand Serafini, James Skelly, Joseph Spalding, Ivor Trapolin, Harold Woods.

PHI BETA

First Row: Marie Goodspeed, President, Jane E. Blanc, Treasurer. Missing from Picture: Katherine Quinlisk, Historian.

Phi Beta . . . national professional honorary fraternity . . . was rechartered at the Loyola College of Music in '39 . . . this fraternity is not a fraternity . . . it's a woman society who elected to keep the Greek word "Fraternity" in its sense, "the brotherhood of man" . . . only a B average music student is eligible for membership . . . during the two-month pledge course . . . the applicant must maintain a 95 per cent average in examinations . . . an audition in her particular field of talent is required for acceptance into the fraternity . . . the purpose of the organization is to promote the best in music and drama . . . the local alumnae chapter presents a placque to an outstanding senior member whenever it is merited . . . colors are . . . violet and gold . . . flower is . . . the rose . . . motto is . . . To Be Rather Than To Seem To Be.

LAMBDA NU CHI

Left to Right, Seated: Claire Wild, Catherine Schadowsky, Treasurer; Helen Stein, Hazel Nungesser, President; Francisca Morsal, Secretary; Margaret Finley. Left to Right, Standing: Anna Van Kuren, Rome Donnelly, Vice-President; Blanche Moreau, Elizabeth Ferchaud, Lois Valadie, Joyce Nunez. Missing from Picture: Claire Birrcher, Mary Skinner, Margaret Wust.

HAZEL NUNGESSER
President

Lambda Nu Chi . . . only campus night school sorority . . . its purpose is hidden in its Greek letters . . . L . . . for Loyola . . . N . . . for nobility of character . . . C . . . for courage . . . has two chapters . . . active for night students . . . alumnae for graduate members . . . the sorority by its activities helps establish good fellowship among night school students.

SIGMA ALPHA KAPPA

EDWIN T. BROWN, III
President

First Row: Leo Adde, Anthony Aiuvalasit, Henri A. Alciatore, Treasurer; Harold Berrigan, Bill Boudreaux, Jeff Collins, Historian; C. S. Dazet, James de Boisblanc. Second Row: R. V. DeGruy, III, Secretary, Walter Fitzpatrick, Vice-President; Henry Fransen, Thomas Garvey, Louis Grush, Salvatore Locasscio, A. J. Lousteau, Charles McGinty. Third Row: James McGovern, Norman O'Neal, Kenny Robert, Joseph Ruli, John Scariano, Edgar Seghers, John Troy, Ted Turk, Walter Wheelahan, Business Manager. Missing from Picture: Donald Barraza, William King, Paul Landry, William Redmann, Chaplain, John Wheelar.

Sigma Alpha Kappa . . . social academic fraternity . . . was founded at Loyola . . . December 10, '23 . . . has as its standards . . . scholarship . . . athletics . . . society . . . it cultivates a building of a strong and healthy body . . . a better social relation among its members and their companions . . . an annual medal for excellency in Scholastic Philosophy in honor of St. Thomas Aquinas is sponsored by the fraternity . . . colors are . . . purple and white . . . flower is . . . white carnation.

ALPHA DELTA GAMMA

EDWARD FAGOT
President

First Row: Alex Brodtmann, Harry Caire, Robert Cangelosi, Richard Cousins, Lee Davis, Sidney Farrell, Recording Secretary; Edward Fernandez, Hubert Fielder. Second Row: Jack Fortier, Charles Glueck, Walter Gonzales, Ed Gross, Harold Heitkamp, Ralph Kenning, Anthony Lamendola, Treasurer; Nat Landry. Third Row: Dan Murphy, John Parham, Milton Raphael, Herbert Sutton, Emile Smith, Robert Shearman, Robert Welcher, John Yuratich. Missing from Picture: Al Belletto, Gregory Burguieres, Carl Carter, Pat Coleman, Walter Collins, Luke Conner, Emmett Donaldson, Corresponding Secretary; Richard Erichson, James Frey, Pat Fitzwilliam, John Fischer, James Flanagan, Thomas Gote, William Gallmann, Emile Jacquat, Sidney Lemarie, Vice-President; Ken Moloney, Roy Meunier, Al Miranne, Tucker Murphy, Louis Pilie, Roland Pilie, Larry Roubion, Earnie Thomas, William Treuting, George White.

Alpha Delta Gamma . . . national social fraternity . . . was admitted as Epsilon chapter in '32 . . . the goal of the fraternity is . . . to further the purpose of the university . . . by stimulating the spirit of Loyola . . . the Catholic spirit . . . to encourage its members to engage in extra-curricular activities . . . to provide school spirit by attending athletic and social functions . . . by so doing the members will promote the good of the school.

RICHARD HINCKLEY
President

B E G G A R S

First Row: Bill Clark, Harvey Colomb, Eugene Cologne, Jimmy Comisky, R. Crane, Jimmy Doran, Harold Ducote, Buddy Faia. Second Row: Emmett Fitzpatrick, Louis Gallo, Ray Grenier, Phil Johnson, Irving Kohler, Ben Leggette, Vice-President; J. B. McMahon, Jose Martinez. Third Row: Joseph Miller, John Mulligan, John Nelson, Lynn Roy, Hugh St. Paul, Gene Salatich, Treasurer; Robert Thomas, Bernard Ward, Bob Wilson. Missing from Picture: Michel Blouin, Robert Champagne, Felix DeLaHousseye, Allen Ford, George Leidenheimer, Secretary; Nick Long, Abelardo Massa, John Maxwell, Ray Muro, H. Pohlmann, Bernie Ray, Edward Socola.

Beggars . . . social fraternity . . . claims recognition as the first social fraternity on a Jesuit campus . . . its date of origin was '23 . . . to keep with its policy of true fraternalism . . . and service to Loyola . . . Beggars contributes to the social benefit of its members . . . and lends its service to university-sponsored campaigns for civic development . . . colors are . . . blue and gold . . . flower is . . . carnation.

UPSILON BETA LAMBDA

ROBERT BREEDEN
President

First Row. Dan Alexander, Vernile Bagert, John Bastian, Eldon Bonnet, Joseph Bossetta, Leonard Calcagno. Second Row: John Carlin, Vice-President; Hugh Casteix, George Coumes, Lewis D'Amico, John Deutschmann, Peter Finney. Third Row: Mat LaNasa, Ramon Liuzza, Arthur Marr, Charles Osterberger, Guy Seghers, Leonard Semrick, Sal Sunseri, Treasurer Missing from Picture: Francis Abadie, Joseph Brocato, John Casteix, Adrian Duplantier, Henry Francivich, Edwin Fricke, George Mansour, Doice Raymond, Alfred Weber.

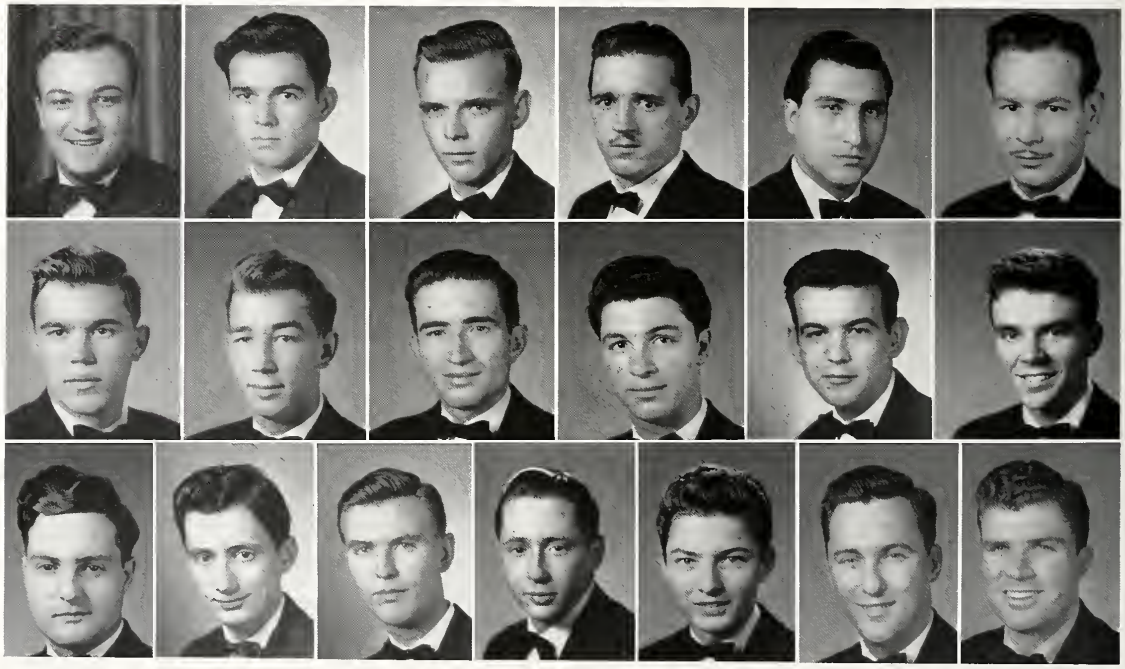

Upsilon Beta Lambda . . . social academic fraternity . . . came to Loyola on February 2, '25 . . . to perpetuate a fraternal organization . . . to encourage the principles of brotherhood . . . to promote justice and fidelity . . . to instill the spirit of American patriotism in its members . . . after an inactive period during the war . . . the fraternity was reorganized by Elmer Scott and Sal Sunseri.

XI PSI PHI

EDWARD E. LEVY, JR.
President

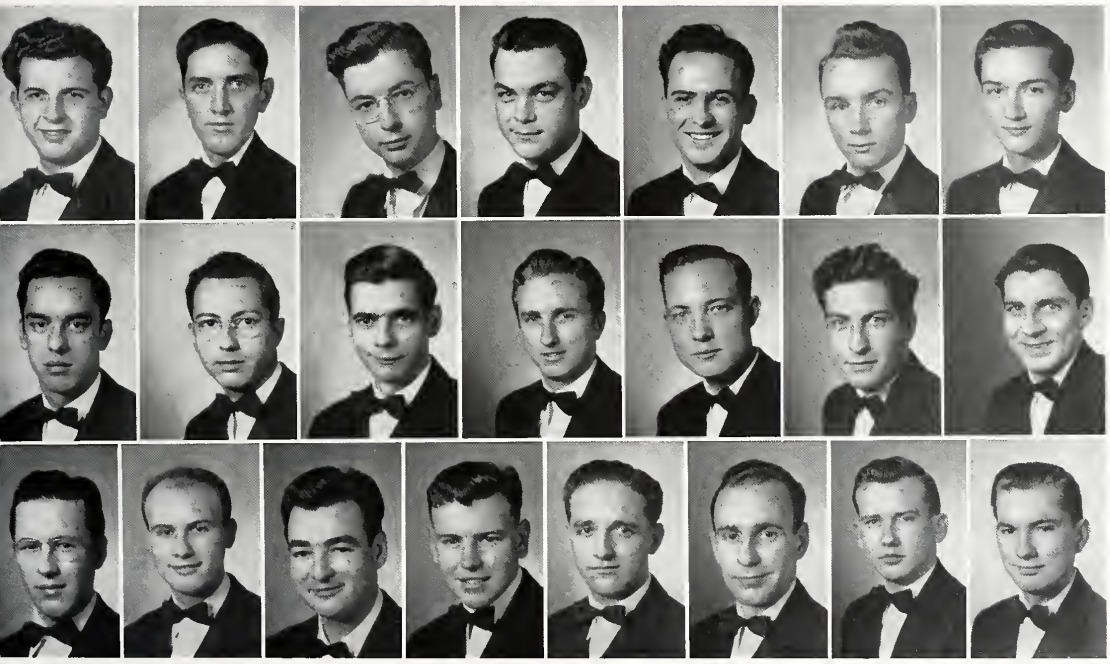

First Row: Francis Abadie, Arthur Blanco, Edwin T. Brown, Secretary; Bertram Carbo, Tony Carimi, Jeff Collins, Allen Copping. Second Row: Antonio Cucalon, William Faget, Arturo Fossas, Eugene Garcia, H. M. Griffith, Louis Grush, Hayes Hebert, Jr. Third Row: H. Mark Heller, Jr., Frank Herbert, Vice-President; Paul Kavanagh, Treasurer; Frank Kruse, Charles O'Shell, E. J. Prejean, F. L. Schneider, Henry Webert. Missing from Picture: Joseph Bernheim, Mike Francise.

Xi Psi Phi . . . national dentistry fraternity . . . was founded at the University of Michigan in Ann Arbor . . . February 8, '89 . . . to provide a better . . . more substantial foundation upon which to build a successful . . . professional life . . . to create a desire for a cleaner . . . healthier . . . and more wholesome atmosphere in which to live . . . to develop an appreciation of the qualities of friendship . . . and hospitality . . . to stimulate a desire to include these qualities in the character of its members . . . colors are cream and purple . . . motto is "Hospitality is the Life of Friendship."

PSI OMEGA

WILLIAM WELSH, JR.
Grand Master

First Row: Amador J. Alcover, Fred Ashy, John Battle, Robert Best, John Booth, Edward Burns, Delio Delgado, Treasurer. Second Row: Francis Edwards, William Foster, James Heard, Junior Master; Norman Hyland, S. R. Jenkins, Bryce LeBlanc, Orvis Martin. Third Row: N. Gayle Monget, Marvin S. Morgan, Maurice O'Keefe, Thomas Provenza, C. R. Starnes, Clyde Thagard, Bryant Thompson, William Wilkins. Missing from Picture: James Kelly, Secretary; Henry Landry, Joseph Lazzara, George Ramos, Manuel Rios, Charles Sumner, James Quinn.

Psi Omega . . . international dental fraternity . . . was founded in '92 . . . inaugurated at Loyola in '21 . . . to cultivate the social qualities of its 25,000 members . . . and also to give advice and assistance to any of them . . . the fraternity strives for the advancement of the dental profession . . . has 61 alumni chapters . . . 34 active chapters over the globe.

DELTA SIGMA DELTA

ROBERT PERKINS
Grand Master

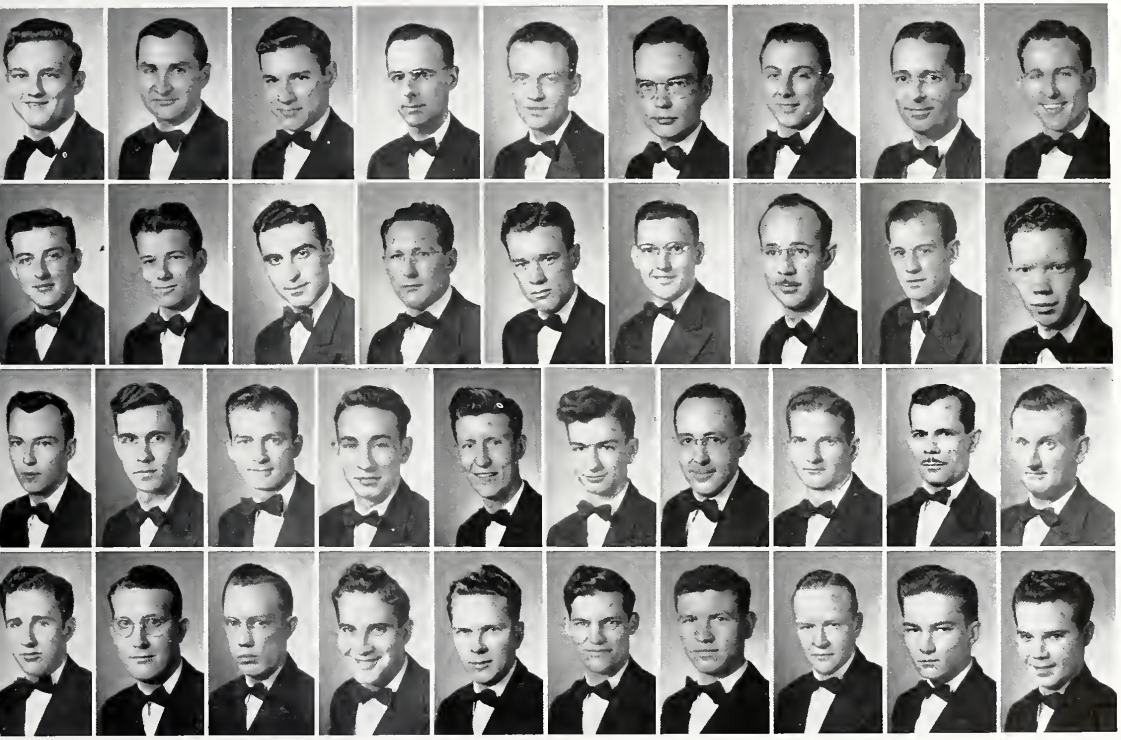

First Row: Alvin Bertucci, J. R. Bond, P. M. Breaud, Cyril Burck, Julian Choate, David Crowson, Anthony DeLucca, E. J. Derbes, Lallie Doughty. Second Row: Charles Dupre, Hollis Gamble, Ruben Garcia, Edward Harris, Jimmie Herrington, Jack Hixson, Clyde Landreneau, James Langston, Wayne Lott. Third Row: Frank Ludlam, Joseph McDade, Scribe; Dwight MacCurdy, Jack Mahoney, John Miles, Worthy Master; Ernest Morrow, James Nelson, Robert Palmer, Juan Perez, C. V. Petty, Jr. Fourth Row: Ned Protho, Bernell Simmons, Frederick Smith, Homer Sonnier, Oswald Spence, Treasurer; Andre Villere, O. P. Waldrep, Jr., Jarvis Waller, Harvey Webre, Samuel White, Jr. Missing from Picture: Marx Budden, John Cone, Henry Davis, Robert Didion, Miguel Emanuelli, Edward Evans, William Hurt, Levy LaBorde, Ovide Leonard, Thomas McNeely, William Meredith, Bernard Ray, Rabun Smith.

Delta Sigma Delta . . . was founded at the University of Michigan . . . November 15, '82 . . . was organized at Loyola . . . June 3, '17 . . . is the oldest dental fraternity . . . another dental fraternity embracing international chapters . . . its objective is . . . to keep high the standards of dentistry . . . by . . . inculcating in the minds of dental students . . . and practitioners . . . a spirit of fraternal co-operation toward scientific . . . ethical . . . and professional progress . . . it sponsors clinics . . . lectures . . . services . . . sports . . . parties . . . banquets . . . dances . . .conclaves . . . a glee club . . . motto is . . . Always Subserving Dentistry.

DELTA THETA PHI

WILFRED LeBLANC
Dean

Delta Theta Phi . . . national legal fraternity . . . its chapter at Loyola is the Farrar Senate . . . named for the noted Louisiana jurist . . . was installed in the School of Law on July 2, '26 . . . membership includes day and evening division law students . . . characteristic of the fraternity are high scholarship . . . and fraternal association . . . an alumni senate of DTP lists as members prominent lawyers . . . educators . . . city and state officials.

First Row: George Arbour, Charles Deichmann, Joseph Di Rosa, John Edwards, Bailiff; Joseph Fiasconaro, Jr., Eugene Gouaux, Roy Guste, Thomas Hollis. Second Row: Thomas Kingsmill, John Koehl, Edmond Miranne, Warren Mouldeoux, Fred Mouton, Pierre Olivier, Tribune; Charles Rivet, Gerald Schreiber, Vice-Dean. Third Row: James Screen, Fred Sievert, Howard Taylor, Thomas Tomeny, George Toye, Lawrence Uter, William Vinet, Jr., Clerk of Rolls; Bernard Ward, William Wegmann. Missing from Picture: Eldon Andree, Clerk of Exchequer; Clarence Bonnett, Harold Buchler, Harry Charbonnet, George Haylon, Rene Mittelbronn.

HERE AND THERE WITH MY FRATS . . .

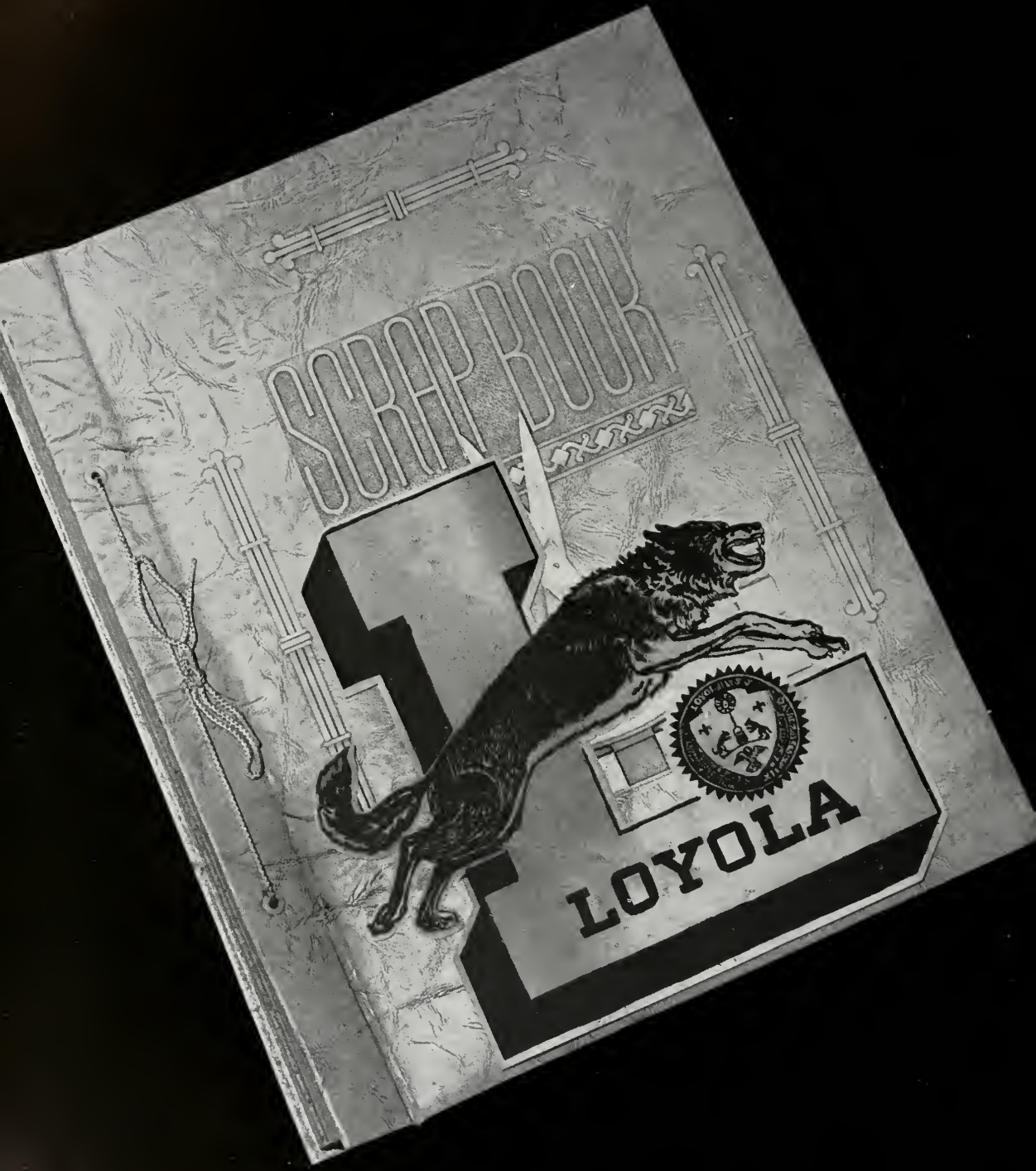
SCRAP BOOK
LOYOLA

FROM MY SCRAPBOOK . . .

FROM MY SCRAPBOOK . . .

FROM MY SCRAPBOOK . . .

FROM MY SCRAPBOOK . . .

FROM MY SCRAPBOOK . . .

I CAME,
I SAW,
I CONQUERED.

Eight semesters . . . or twelve . . . or fourteen . . . several years of work toward self-betterment.

My graduate realizes that the diploma awarded him by the University is not in itself an end . . . that rather it is symbolic of the cultural, physical, intellectual, and ethical expansion which had been taking place in him during his Loyola years . . . and which now forms a basis for future development.

That, as well as being a reward for achievement, is in addition . . . a charge to always live up to Loyola standards.

"Service" . . . His Excellency, Archbishop Joseph Francis Rummel, S.T.D., in his address gave my graduate this word . . . "service" . . . to his God . . .to his country . . . to his fellow man . . . to himself.

MY SENIORS . . .

First Row

BETTY A. ADIGER . . . . . New Orleans, La.
B.S. Mt.
Theta Beta . . . Medical Technology Club.

AMADOR J. ALCOVER . . . . Mayaguez, Puerto Rico
D.D.S.
Psi Omega . . . Junior American Dental Association.

DANIEL B. ALEXANDER . . . . . New Orleans, La.
Ph.B.
Alpha Pi Omicron . . . Upsilon Beta Lambda . . . Veterans' Organization . . . Academy of Fine Arts . . . Amvets.

Second Row

FRED ASHY . . . . . Port Arthur, Texas
D.D.S.
Psi Omega . . . Junior American Dental Association.

ALDEN H. BAEHR . . . . . New Orleans, La.
B.S.
Agramonte . . . Alpha Pi Omicron.

JOHN M. BATTLE . . . . . New Orleans, La.
D.D.S.
Psi Omega.

Third Row

BOB W. BENSON, JR. . . . . New Orleans, La.
B.S. Phar.
Blue Key . . . American Pharmaceutical Association . . . St. John Berchmans Sodality . . . Who's Who . . . Rho Chi . . . Varsity Basketball.

ALVIN G. BERTUCCI . . . . . New Orleans, La.
D.D.S.
Appolonian Sodality . . . Delta Sigma Delta, Junior Page . . . Junior American Dental Association.

ROBERT N. BEST . . . . . Port Arthur, Texas
D.D.S.
Psi Omega . . . Junior American Dental Association.

Fourth Row

DOUGLAS F. BLOCK . . . . . New Orleans, La.
B.S.
Sigma Lambda Epsilon . . . Pi Kappa Epsilon, Treasurer . . . Student Council . . . Who's Who.

MARY GWEN BOONE . . . . . New Orleans, La.
B.S. Mt.
Medical Technology Club.

JOHN J. BOOTH . . . . . New Orleans, La.
D.D.S.
Psi Omega . . . Junior American Dental Association.

First Row

ELAINE A. BOUDREAUX . . . . . New Orleans, La.
B.S.
Sigma Lambda Epsilon . . . Pan-Hellenic Council.

GLORIA R. BREAUX . . . . . New Orleans, La.
B.S. Mt.
Lambda Sigma Lambda . . . Theta Beta . . . Medical Technology Club . . . Beta Epsilon Upsilon.

JOHN P. BRIANT, JR. . . . . New Orleans, La.
B.S.
Sigma Lambda Epsilon . . . Pi Kappa Epsilon, President . . . Pan-Hellenic Council.

Second Row

CAMILLE G. BROCATO . . . . . Merigold, Miss.
B.S. Mt.
Medical Technology Club.

ALEX A. BUCHER . . . . . New Orleans, La.
B.S., M.Ed.
Loyola Band . . . Sanctuary Society.

HAROLD A. BUCHLER . . . . . Kenner, La.
LL.B.
St. Ives Sodality.

Third Row

SALLIE M. BURCK . . . . . New Orleans, La.
B.S. Mt.
Theta Beta . . . Medical Technology Club . . . Beta Epsilon Upsilon.

JOHN E. CALDWELL . . . . . New Orleans, La.
B.S.
Sigma Lambda Epsilon . . . Pi Kappa Epsilon, Secretary.

ROSEMARY M. CHAPLAIN . . . New Orleans, La.
B.S. Mt.
Medical Technology Club.

Fourth Row

NAT J. CHESTNUT, JR. . . . . New Orleans, La.
B.S.
Edward Douglas White Debating Society.

JULIAN CHOATE . . . . . Galveston, Texas
D.D.S.
Delta Sigma Delta . . . Junior American Dental Association.

CAROLYN A. CHRISTENBERRY . . . New Orleans, La.
B.S.
Little Flower Sodality . . . Lambda Sigma Lambda, President . . . Pep Club . . . Wolf, Managing Editor . . . Pan-Hellenic Council, Recording Secretary . . . Who's Who.

Class OF '47

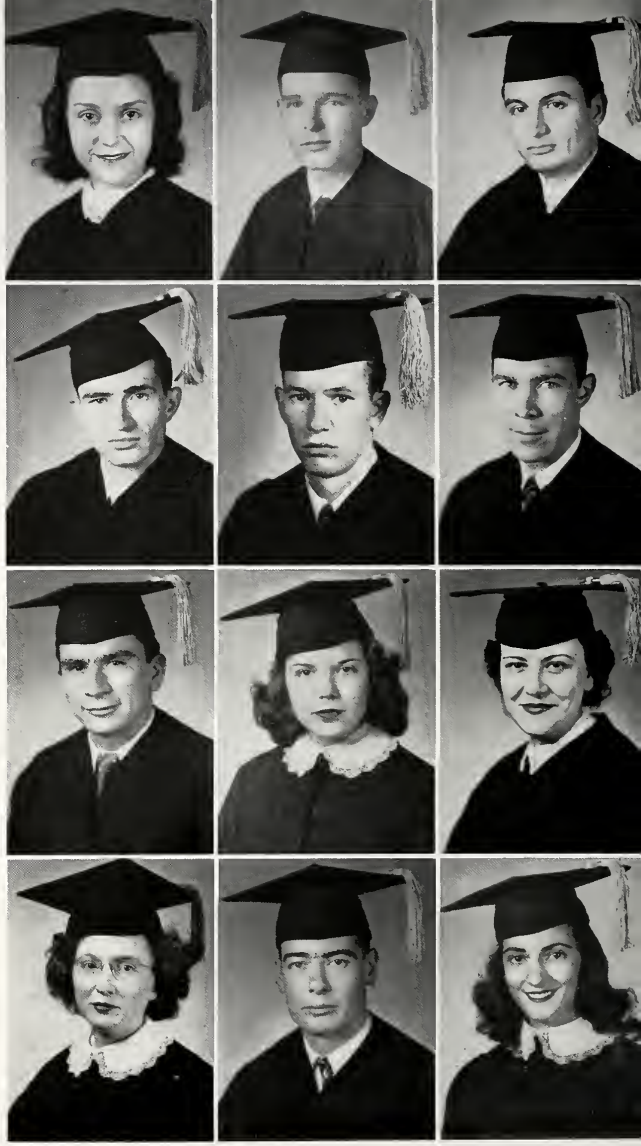

First Row

MARIA LUISA CISNEROS . . . . . Brownsville, Texas
B.S. Phar.

Lambda Sigma Lambda . . . American Pharmaceutical Association . . . St. John Berchmans Sodality . . . Kappa Epsilon, Corresponding Secretary . . . Wolf.

GEORGE C. CONNOLLY, JR. . . . New Orleans, La.
A.B.

Thespians, Secretary.

JOHN M. COOGAN . . . . . New Orleans, La.
B.S.

Sigma Lambda Epsilon.

Second Row

GEORGE R. COUMES . . . . . New Orleans, La.
B.S.

RICHARD COUSINS . . . . . New Orleans, La.
A.B.

Thespians . . . Alpha Delta Gamma . . . Pep Club . . . Maroon . . . 30 Club, Treasurer . . . Amvets . . . Wolf.

HENRY H. DAVIS, JR. . . . . Williamsburg, Ky.
D.D.S.

Delta Sigma Delta, Senior Page . . . Junior American Dental Association.

Third Row

DELIO D. DELGADO . . . . . El Paso, Texas
D.D.S.

Psi Omega, Treasurer . . . Junior American Dental Association.

WANDA LEE DeNUX . . . . . Marksville, La.
B.S. Mt.

Little Flower Sodality, Vice-Prefect . . . Thespians . . . Theta Beta . . . Medical Technology Club . . . Beta Epsilon Upsilon . . . Pan-Hellenic Council.

CLARISSE P. DeREYNA . . . . . New Orleans, La.
LL. B.

St. Ives Sodality.

Fourth Row

HELEN DeWEESE . . . . . Westwego, La.
B.S. Phar.

American Pharmaceutical Association, Recording Secretary . . . Kappa Epsilon, Recording Secretary.

HAROLD S. DEY . . . . . New Orleans, La.
B.S.

ESTHER M. DiLEO . . . . . New Orleans, La.
B.S. Mt.

Lambda Sigma Lambda . . . Medical Technology Club . . . Beta Epsilon Upsilon, Vice-President.

Class OF '47

MY SENIORS . . .

First Row

ROSEMARY P. DILLON . . . New Orleans, La.
Ph. B.

JOSEPH V. DiROSA . . . . New Orleans, La.
LL. B.
Student Council . . . St. Ives Sodality . . . Law Council . . . Who's Who . . . Delta Theta Phi . . . President, School of Law.

HAROLD DOBRIN . . . . . New York, N. Y.
D.D.S.
Junior American Dental Association.

Second Row

ADA DORFER . . . . . Natchitoches, La.
B.S. Phar.
American Pharmaceutical Association . . . Kappa Epsilon.

ARMAND J. DUPLANTIER . . . . New Orleans, La.
B.S.

CHARLES E. DUPRE . . . . . Ville Platte, La.
D.D.S.
Junior American Dental Association.

Third Row

THERESA A. EDWARDS . . . . . Palmetto, Fla.
D.D.S.
Junior American Dental Association.

EDWIN T. EVANS . . . . . Vicksburg, Miss.
D.D.S.
Delta Sigma Delta . . . Junior American Dental Association.

EDWARD L. FERNANDEZ . . . . New Orleans, La.
B.S.
Veterans' Organization . . . Pi Kappa Epsilon . . . Alpha Delta Gamma.

Fourth Row

YVONNE R. FERNANDEZ . . . . New Orleans, La.
B.S. Phar.
Lambda Sigma Lambda . . . American Pharmaceutical Association . . . St. John Berchman Sodality . . . Kappa Epsilon, Vice-President . . . Journal of Pharmacy . . . Wolf . . . Pan-Hellenic Council.

CAROLYN E. FICHTEL . . . . . New Orleans, La.
B.S.

MARGARET E. FINLEY . . . . . New Orleans, La.
A.B.
Lambda Nu Chi . . . Vespers Sodality.

MY SENIORS . . .

First Row

SAMUEL FRIEDMAN . . . . . **New Orleans, La.**
B.S. Phar.
Student Council, Vice-President . . . American Pharmaceutical Association . . . President, College of Pharmacy.

WILLIAM H. GALLMANN, JR. . . . **New Orleans, La.**
B.S.
Alpha Delta Gamma.

DELFIN GALVEZ . . . . . **Panama City, Panama**
B.S.
Spanish Club, President . . . Radio Club . . . Chemistry Club, Treasurer.

Second Row

RUBEN O. GARCIA . . **Arecibo, Puerto Rico**
D.D.S.
Junior American Dental Association . . . Delta Sigma Delta.

VIOLETTA GARCIA . . . . . **Tampa, Fla.**
B.S. Mt.
Medical Technology Club.

EARL J. GARITTY . . . . . **New Orleans, La.**
B.S. Phar.
American Pharmaceutical Association . . . St. John Berchmans Sodality . . . Journal of Pharmacy.

Third Row

HENRY A. GARON . . . . . **Donaldsonville, La.**
B.S.
Radio Club, Secretary . . . Michelson Physics Society, President.

EDWARD G. GILLEN . . . . . **New Orleans, La.**
LL. B.
St. Thomas More Law Club, President . . . Law Council . . . St. Ives Sodality.

ABRAHAM GOLDFARB . . . . **New Orleans, La.**
LL. B.

Fourth Row

MARIE L. GOODSPEED . . . . . **New Orleans, La.**
B.M.
Phi Beta, President . . . Academy of Fine Arts, President.

BETTY H. GRELLE . . . . . **New Orleans, La.**
B.S. Mt.
Lambda Sigma Lambda . . . Theta Beta . . . Medical Technology Club . . . Beta Epsilon Upsilon.

ARNOLD GROSSMAN . . . . . **Boston, Mass.**
D.D.S.
Junior American Dental Association.

First Row

LEONORE M. GUTIERREZ . . . . . New Orleans, La.
B.S.

Academy of Fine Arts . . . 30 Club . . . Michelson Physics Society . . . Who's Who . . . Maroon . . . Wolf, Associate Editor.

JAMES E. HEARD . . . . . New Orleans, La.
D.D.S.

Psi Omega, Junior Master . . . Junior American Dental Association.

SIDNEY F. HECKER . . . . . New Orleans, La.
B.S.

Pi Kappa Epsilon.

Second Row

M. MARK HELLER . . . . . New Orleans, La.
D.D.S.

Blue Key . . . Alpha Sigma Nu, Vice-President . . . Alpha Pi Omicron, Treasurer . . . Appolonian Sodality . . . C. Victor Vignes Ondontological Society, President . . . Xi Psi Phi . . . Wolf, Circulation Manager . . . Pan-Hellenic Council . . . Junior American Dental Association . . . Who's Who.

GLENN V. HIGGINS . . . . . Gretna, La.
B.S.

Agramonte.

JACK A. HIXSON . . . . . Dunlap, Tenn.
D.D.S.

C. Victor Vignes Ondontological Society . . . Delta Sigma Delta . . . Junior American Dental Association.

Third Row

WILLIAM C. HURT . . . . . Waynesboro, Miss.
D.D.S.

Delta Sigma Delta . . . Student Council . . . Junior American Dental Association, President.

ERNEST L. JOUBERT, III . . . . . New Orleans, La.
B.S.

Amvets.

JAMES E. KELLY . . . . . Stanford, Ky.
D.D.S.

C. Victor Vignes Ondontological Society . . . Psi Omega, Secretary . . . Junior American Dental Association.

Fourth Row

JOAN E. KEMP . . . . . New Orleans, La.
B.S. Mt.

Pegasus . . . Theta Beta . . . Medical Technology Club . . . Beta Epsilon Upsilon.

BERYL C. KLINE . . . . . New Orleans, La.
B.S. Mt.

Pegasus . . . Medical Technology Club . . . Beta Epsilon Upsilon.

CHARLES S. LaGARDE, JR. . . . . Luling, La.
LL. B.

St. Thomas More Law Club, Secretary . . . Loyola Law Review . . . St. Ives Sodality.

Class OF '47

First Row

ANTHONY L. LAMENDOLA . . . . . **Gonzales, La.**
B.S. Phar.
Alpha Delta Gamma, Treasurer . . . American Pharmaceutical Association.

ANATOLE T. LANDRY, JR. . . . . . **New Orleans, La.**
B.S.
Alpha Delta Gamma.

HENRY LANDRY . . . . . **Abbeville, La.**
D.D.S.
Appolonian Sodality . . . Psi Omega . . . Junior American Dental Association.

Second Row

JAMES P. LANGSTON . . . . . **New Hebron, Miss.**
D.D.S.
Delta Sigma Delta.

JOY M. LeROSE . . . . . **New Orleans, La.**
B.S. Mt.
Medical Technology Club.

MARGERY E. LAURENT . . . . . **Marrero, La.**
B.S. Mt.
Theta Beta . . . Medical Technology Club . . . Beta Epsilon Upsilon.

Third Row

CORALEE B. LEARD . . . . . **New Orleans, La.**
Ph. B.
Edward Dougles White Debating Society.

ROBERT B. LeBLANC . . . . . **Tallulah, La.**
B.S.

GEORGE W. LEFTWICH . . . . . **New Orleans, La.**
B.S.
Sigma Lambda Epsilon . . . Pi Kappa Epsilon Vice-President.

Fourth Row

SIDNEY J. LeJEUNE . . . . . **New Orleans, La.**
B.S. Phar.
American Pharmaceutical Association . . . Journal of Pharmacy . . . Rho Chi.

OVIDE R. LEONARD . . . . . **Baton Rouge, La.**
D.D.S.
Delta Sigma Delta . . . Junior American Dental Association.

EDWARD E. LEVY, JR. . . . . . **New Orleans, La.**
D.D.S.
Blue Key, President . . . Alpha Sigma Nu, President . . . Alpha Pi Omicron . . . Appolonian Sodality . . . C. Victor Vignes Ondontological Society . . . Xi Psi Phi, President . . . Wolf, Executive Editor . . . Pan-Hellenic Council, Presiding Secretary . . . Veterans' Organization . . . Amvets . . . Junior American Dental Association . . . Who's Who.

Class OF '47

MY SENIORS . . .

First Row

LAURENCE M. LORIO . . . . . Edgard, La.
B.M. Ed.

FRANK H. LUDLAM . . . . . Largo, Fla.
D.D.S.
Delta Sigma Delta . . . Junior American Dental Association.

RICHARD R. McCLOSKEY . . . . . New Orleans, La.
B.S.

Second Row

JOSEPH W. McDADE . . . . . Lafayette, La.
D.D.S.
Blue Key . . . Delta Sigma Delta, Scribe . . . Junior American Dental Association.

ELAINE McMURRAY . . . . . New Orleans, La.
B.S. Mt.
Theta Beta . . . Medical Technology Club.

DAVID H. MacHAUER . . . . . New Orleans, La.
LL. B.
St. Thomas More Law Club . . . Student Council . . . St. Ives Sodality.

Third Row

ELMA B. MADRIGAL . . . . . Rio Grande City, Texas
B.S. Phar.
Lambda Sigma Lambda . . . American Pharmaceutical Association . . . St. John Berchman Sodality . . . Kappa Epsilon, President . . . Wolf.

FREDERICK MANN . . . . . New York, N. Y.
D.D.S.
Junior American Dental Association.

GEORGE A. MANSOUR, JR. . . . . New Orleans, La.
B.S.
Upsilon Beta Lambda.

Fourth Row

MARGARET E. MARKS . . . . . New Orleans, La.
B.S. Mt.
Pegasus . . . Lambda Sigma Lambda . . . Theta Beta . . . Medical Technology Club . . . Wolf.

ANITA G. MESSINA . . . . . New Orleans, La.
B.S. Mt.
Medical Technology Club.

PEGGY A. MEYER . . . Promised Land Plantation, La.
B.S.

MY SENIORS . . .

First Row

VIRGINIA M. MICCICHE . . . . . New Orleans, La.
B.S. Mt.
Lambda Sigma Lambda . . . Medical Technology Club.

PETER J. MONAGHAN . . . . . Shenandoah, Pa.
B.S. Mt.
Theta Beta . . . Medical Technology Club.

OCTAVE P. MONTAGNET . . . . . New Orleans, La.
B.S.

Second Row

MARY E. MORGAN . . . . . Gretna, La.
A.B.
Academy of Fine Arts.

RALPH MOSKOWITZ . . . . . New Orleans, La.
B.S. Phar.
American Pharmaceutical Association.

JEANNE M. MOTTRAM . . . . . New Orleans, La.
B.S. Mt.
Pegasus . . . Lambda Sigma Lambda . . . Pep Club . . . Theta Beta . . . Medical Technology Club . . . Beta Epsilon Upsilon . . . Wolf.

Third Row

GRACE R. MULLER . . . . . New Orleans, La.
B.S. Mt.
Little Flower Sodality . . . Thespians . . . Pep Club . . . Theta Beta . . . Medical Technology Club . . . Beta Epsilon Upsilon . . . Wolf . . . Pan-Hellenic Council.

JEANNETTE D. MUMME . . . . . New Orleans, La.
Ph. B.
Lambda Sigma Lambda . . . Wolf, Associate Editor . . . The Maroon . . . 30 Club.

JOHN L. MYERS . . . . . Baton Rouge, La.
D.D.S.
Junior American Dental Association.

Fourth Row

JOHN P. NELSON, JR. . . . . . New Orleans, La.
B.S.
Pegasus, President . . . Blue Key . . . Pi Kappa Epsilon . . . Beggars . . . Alpha Pi Omicron, President . . . Wolf, Business Manager . . . Student Council, President . . . Veterans' Organization . . . Who's Who . . . Epsilon Kappa Sigma . . . President, College of Arts and Sciences.

WILLIAM C. NELSON . . . . . New Orleans, La.
B.S.
Pi Kappa Epsilon . . . Alpha Delta Gamma.

NORMAN B. O'NEAL . . . . . Shreveport, La.
B.S.
Pep Club . . . Sigma Alpha Kappa . . . Alpha Pi Omicron . . . Wolf, Organization Editor . . . St. Stanislaus Sodality . . . Michelson Physics Society . . . Chemistry Club.

First Row

BERYL C. O'REARDON . . . . . **New Orleans, La.**
B.S. Mt.
Medical Technology Club.

PHOEBE J. PEDERSEN . . . . . **New Orleans, La.**
B.S.

ROBERT R. PERKINS . . . . . **Hornersville, Mo.**
D.D.S.
Delta Sigma Delta, Grand Master . . . Radio Club . . . Junior American Dental Association.

Second Row

ROSE MARY POIRRIER . . . . . **Edgerd, La.**
B.S.

PATTY L. POWELL . . . . . **New Orleans, La.**
A.B.

EDWINA M. PRADOS . . . . . **Gretna, La.**
B.S. Mt.
Pegasus . . . Theta Beta . . . Medical Technology Club . . . Wolf.

Third Row

THOMAS J. PROVENZA . . . . . **Beltimore, Md.**
D.D.S.
Psi Omega.

MARY M. PRUDHOMME . . . . . **New Orleans, La.**
A.B.
Pegasus . . . Lambda Sigma Lambda . . . The Maroon . . . 30 Club.

JAMES H. QUINN . . . . . **New Orleans, La.**
D.D.S.
C. Victor Vignes Ondontological Society, Treasurer . . . Psi Omega . . . Junior American Dental Association.

Fourth Row

GEORGE RAMOS . . . . . **Santurce, Puerto Rico**
D.D.S.
Psi Omega.

MARY E. RAU . . . . . **Gretna, La.**
B.S.
Sigma Lambda Epsilon.

BERNARD RAY . . . . . **Charleston, S. C.**
D.D.S.
Delta Sigma Delta . . . Junior American Dental Association.

Class OF '47

First Row

HILDA I. REYNAUD . . . . . **Marksville, La.**
B.S. Mt.
Little Flower Sodality . . . Theta Beta . . . Medical Technology Club . . . Beta Epsilon Upsilon . . . Wolf.

MANUEL deJ. RIOS . . . . . **San Juan, Puerto Rico**
D.D.S.
Psi Omega.

CATHERINE J. ROSS . . . . . **Piceyune, Miss.**
B.S. Mt.
Theta Beta . . . Medical Technology Club . . . Beta Epsilon Upsilon.

Second Row

MILTON M. ROUGON . . . . . **Chenel, La.**
B.S. Phar.
American Pharmaceutical Association . . . Journal of Pharmacy, Editor.

CLEMENCE J. SAUCIER . . . . . **New Orleans, La.**
B.S.
Pi Kappa Epsilon.

CLAYTON A. SCHEXNAILDRE . . **New Orleans, La.**
B.S.
Pi Kappa Epsilon . . . Veterans Organization.

Third Row

EDWARD W. SCHOTT . . . . . **New Orleans, La.**
B.S.
Michelson Physics Society . . . Chemistry Club.

JOSEPH G. SCHOTT . . . . . **New Orleans, La.**
B.S.
Michelson Physics Society . . . Chemistry Club.

ROBERT S. SCHULTIS . . . . . **New Orleans, La.**
B.S.
Pi Kappa Epsilon . . . Wolf.

Fourth Row

CLARA C. SEBREN . . . . . **New Orleans, La.**
B.S. Mt.
Theta Beta . . . Medical Technology Club . . . Beta Epsilon Upsilon.

DAVID J. SEITLIN . . . . . **Miami, Fla.**
D.D.S.
Junior American Dental Association.

LEONARD E. SEMRICK . . . . . **New Orleans, La.**
B.S.
Sigma Lambda Epsilon . . . Upsilon Beta Lambda.

Class OF '47

MY SENIORS . . .

First Row

RONALD P. SENN . . . . . New Orleans, La.
B.S.
Sigma Lambda Epsilon . . . Pi Kappa Epsilon . . . The Maroon.

FREDERICK E. SMITH . . . . . Tylertown, Miss.
D.D.S.
C. Victor Vignes Ondontological Society, Secretary . . . Delta Sigma Delta . . . Junior American Dental Association.

IVY A. SMITH, JR. . . . . New Orleans, La.
LL. B.
St. Thomas More Law Club . . . St. Ives Sodality.

Second Row

RABUN SMITH . . . . . Farmerville, La.
D.D.S.
Delta Sigma Delta . . . Junior American Dental Association, Vice-President.

SYLVIA A. SMITH . . . . . New Orleans, La.
B.S.
Little Flower Sodality . . . Thespians . . . Lambda Sigma Lambda, Corresponding Secretary . . . Wolf . . . Student Council, Secretary.

CONSTANCE S. SPATAFORA . . . . . Monroe, La.
B.S. Mt.
Lambda Sigma Lambda, Recording Secretary . . . Medical Technology Club.

Third Row

DANIEL W. SPURLOCK, JR. . . . . Shreveport, La.
D.D.S.
Junior American Dental Association.

CHARLES F. SUMNER, III . . . . . New Orleans, La.
D.D.S.
Psi Omega . . . Junior American Dental Association.

SALVADOR R. SUNSERI . . . . . New Orleans, La.
B.S.
Pi Kappa Epsilon . . . Upsilon Beta Lambda, Treasurer . . . Who's Who.

Fourth Row

CLYDE C. THAGARD . . . . . Brantley, Ala.
D.D.S.
C. Victor Vignes Ondontological Society . . . Psi Omega, Junior Master . . . Student Council . . . President, School of Dentistry.

ALBERT J. THOMAS . . . . . St. Martinville, La.
B.S. Phar.
American Pharmaceutical Association.

GEORGE E. THOMAS . . . . . New Orleans, La.
B.S.

MY SENIORS . . .

First Row

BRYANT W. THOMPSON . . . . . **Olla, La.**
D.D.S.
Psi Omega . . . Junior American Dental Association.

LUIS A. TIZOL . . . . . **Juncos, Puerto Rico**
B.S. Phar.
American Pharmaceutical Association.

SALVADOR P. TUMINELLO . . . **New Orleans, La.**
B.S.

Second Row

RUDOLPH VALENTINO . . . . . **New Orleans, La.**
B.M. Ed.
Loyola Band.

JEROME S. VERGES . . . . . **New Orleans, La.**
B.S.
Sigma Lambda Epsilon . . . Pi Kappa Epsilon, Secretary . . .
Loyola Band.

JOSEPH E. WAGUESPACK . . . . . **Vacherie, La.**
B.S.

Third Row

MARY ELLEN WALTON . . . . . **New Orleans, La.**
B.S.
Lambda Sigma Lambda.

HARVEY WEBRE . . . . . **Breaux Bridge, La.**
D.D.S.
Delta Sigma Delta . . . Junior American Dental Association.

JUDITH G. WEST . . . . . **New Orleans, La.**
B.S. Mt.
Medical Technology Club.

Fourth Row

HAROLD W. WOODS . . . . . **Slidell, La.**
B.S.
Edward Douglas White Debating Society . . . Amvets.

ANDREW A. YURATICH, JR. . . . . **New Orleans, La.**
B.S.

MARY C. ZIBILICH . . . . . **New Orleans, La.**
A.B.
Edward Douglas White Debating Society, Secretary.

AS THE DEAN of his particular school or college calls his name . . . my graduate walks onto the stage . . . kneels . . . and kisses the ring of His Excellency Archbishop Joseph Francis Rummel, S.T.D. . . . receives the sheepskin . . . is hooded and congratulated by the President, the Very Reverend Thomas J. Shields, S.J. . . . the regent turns the tassel from the right to the left side of his mortar board . . . and he is an alumnus . . .

Step one . . . Margaret Finley, magna cum laude, accepts from the Archbishop . . . the diploma which will entitle her to wear the letters B.A. after her name.

The Very Reverend Thomas J. Shields, S.J., President of the University, hoods Leonore M. Gutierrez, cum laude, B.S., with the help of Hayes Hebert, usher.

To compensate my graduate for his work, the university honors him with scholastic marks of merit. When, after a four-year accumulation of quality points, his marks add up to a 3.0, 2.8 or a 2.5 average, the university acclaims his diligence to the public with the coveted "Maxima Cum Laude," "Magna Cum Laude," and "Cum Laude" ratings. In this way can the outside world know the studiousness and the efforts put forth by my graduate to better himself and his mind.

The Very Reverend Thomas J. Shields, S.J., congratulates cum laude graduates H. Mark Heller, Jr., D.D.S., left; Sister Mary Emily Gautreaux, R.S.M., center; and Edward E. Levy, Jr., D.D.S., right. Usher Hayes Hebert helps with the hooding.

Father Guterl, S. J., Dean of Men, center, bids farewell to graduates Joan Kemp, left, and Louis Pilie, Jr., right.

Just a few moments elapse . . . and another of my seniors is no longer an undergraduate.

He feels justified satisfaction . . . for having done his work . . . and well . . . well enough to merit the approval of my University . . . his alma mater.

He will miss the campus . . . its buildings . . . its people . . . but the mark of his associations here . . . he will carry with him . . . always.

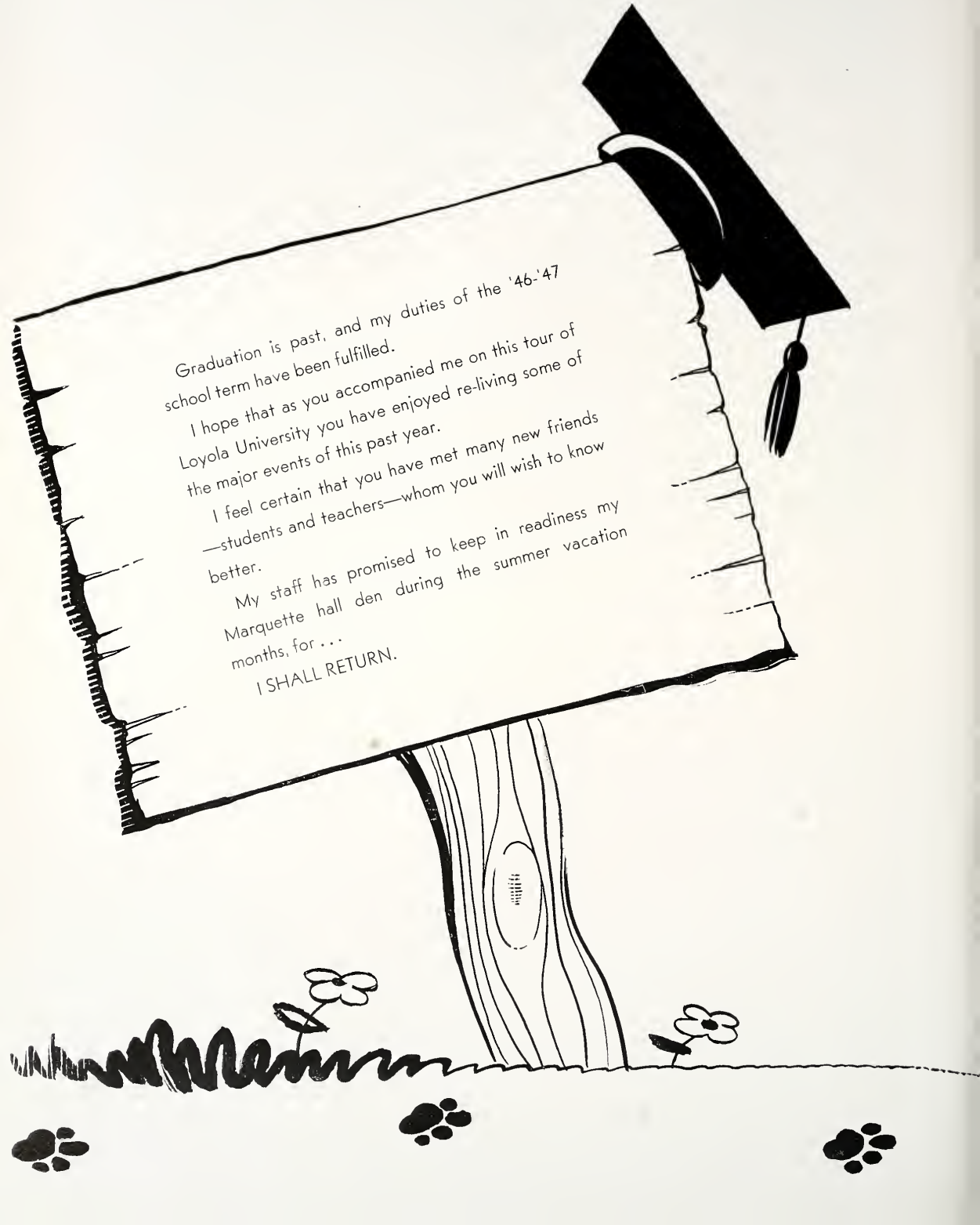

Graduation is past, and my duties of the '46-'47 school term have been fulfilled.

I hope that as you accompanied me on this tour of Loyola University you have enjoyed re-living some of the major events of this past year.

I feel certain that you have met many new friends —students and teachers—whom you will wish to know better.

My staff has promised to keep in readiness my Marquette hall den during the summer vacation months, for . . .

I SHALL RETURN.

FRANKLIN PRINTING COMPANY

Incorporated

JOS. B. DAVID, President

PRINTING — LITHOGRAPHING

OFFICE SUPPLIES

CA. 9654 631 Poydras St.

COMPLIMENTS

OF

DAVIS WOOD LUMBER CO.

NEW ORLEANS, LA.

"When others wouldn't Davis Wood."

SCHRIO'S SHOE STORE

Retailers only of America's Finest Nationally Advertised Shoes For

MEN — WOMEN — CHILDREN

Headquarters for all types of Dance Footwear and all types of Boots.

USE SCHRIO'S CONVENIENT BUDGET PLAN

30 Day Charge or Lay Away At No Extra Cost.

1029 Canal St. Ma. 3151-2-3

Terry & Juden Co.

Tailored

Uniforms, Clothing, Shirts, Men's Furnishings

"Over 60 Years in Business"

135 Carondelet Street New Orleans 12, La.

BEST WISHES

AUDERER DENTAL COMPANY

Incorporated

EVERYTHING IN DENTAL SUPPLIES

and

THE J. F. AUDERER LABORATORIES

Incorporated

Serving the dental profession since 1919

P. O. Box 960 New Orleans 8, La.

RODRIQUEZ RESTAURANT

"Where College People Meet"

6316 Hurst St. Phone Up. 9104

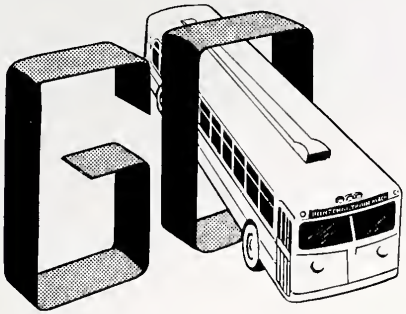

GO BY STREET CAR OR BUS

- To school
- To call on your best girl
- To the movies
- To shop

Anywhere in New Orleans for 7c

If you're on the lookout for ways to s-t-r-e-t-c-h your allowance, you'll find street cars and buses a blessing in your life. For comfortable, safe, convenient, AND budget-wise transportation—GO BY STREET CAR OR BUS.

NEW ORLEANS Public Service INC.

COMPLIMENTS

OF

STEPHENS BUICK

COMPANY

Incorporated

730 CARONDELET NEW ORLEANS

FOR OVER ONE HALF

CENTURY THE STORE

OF FINE FASHIONS

FOR MEN, WOMEN
AND CHILDREN

MAYER ISRAEL'S

Congratulations to the young men and women who have chosen Pharmacy for their life's work. In our opinion it ranks among the first of professions. Whether you are students or graduate Pharmacists, we at all times want to cooperate and encourage you in your work.

McKESSON & ROBBINS,

Incorporated

NEW ORLEANS DIVISION

BENNETT'S PHOTO

FOR

- CAMERAS
- FILMS
- SUPPLIES

"Largest Variety in the City"

320 BARONNE STREET

(Opposite Public Service Bldg.)

LEFTWICH AND ROBINET

•

INSURANCE
IN ALL ITS PHASES

•

AMERICAN BANK BUILDING NEW ORLEANS

MASSA'S

FRESH FRUITS AND
VEGETABLES

3030 S. Carrollton Ave. WA. 9332

I. L. LYONS & CO.

"Established 1866"

HEADQUARTERS FOR LABORATORY
SUPPLIES

800 Tchoupt. St. RA. 3141

DENTAL AND
PHARMACEUTICAL
TEXTBOOKS

✦

ALL PUBLISHERS

For Sale By

J. A. MAJORS CO.

1301 Tulane Avenue

NEW ORLEANS, LOUISIANA

IS KARNO CRAZY?

SERVICE DELUXE ... READY TAILORED FOR YOU ... NO WAITING

(OPPOSITE ST. CHARLES HOTEL)

COMPLIMENTS

OF

E. M. EGLÉ

WHEN IN

GOLDEN MEADOWS, LOUISIANA

STOP

AT THE

LITTLE EAGLE SERVICE STATION

HAUSMANN

Incorporated

JEWELERS

730 CANAL STREET

MAKERS OF THE LOYOLA RINGS

LAFAYETTE

FIRE INSURANCE COMPANY

"A Home Institution"

ALL CLASSES OF INSURANCE HANDLED

2123 Magazine St. New Orleans, La.

PERRY & BUCKLEY COMPANY

STATIONERS — PRINTERS — OFFICE OUTFITTERS

Quick, Dependable Service Since 1905

Telephone Ray. 8761, 8762, 8763

729-733 Poydras St. New Orleans, La.

COMPLIMENTS

OF THE

JESUITS FATHERS

●

IMMACULATE CONCEPTION CHURCH

●

NEW ORLEANS

Quality and Service Sell

CLOVERLAND PASTEURIZED MILK

of Superior Flavor

and

CLOVERLAND SUPREME ICE CREAM

"Deliciously Different"

CLOVERLAND DAIRY PRODUCTS CO.

Incorporated

Phone GALvez 4133 New Orleans, La.

COMPLIMENTS

OF

ELM PHARMACY

GILBERT V. DeGRUY, Ph.G.

Prescriptions — Quality — Service

Phone Wal. 7171 Elm and Hillary

Labiche's

NEW ORLEANS

For Over 46 Years

Flowers From Rieth

Rieth FLORIST

FRANK C. CRAIG

A Complete Floral Service

6578 Pontchartrain Boulevard, opposite Metairie Cemetery

Telephone: GALvez 5000

NEW ORLEANS 18, LA.

FLOWERS TELEGRAPHED EVERYWHERE

C. G. STAUBITZ CO.

4118 So. Carrollton, near Tulane

Au. 0881

Everything Electrical for the Home

Hardware and Appliances

ALL BRANDS OF RADIOS REPAIRED

. . . where good things are not expensive, and inexpensive things HAVE to be good.

✦

Godchaux's

FINE APPAREL

for Men and Women, Boys and Girls

SHIPPED ALL OVER THE UNITED STATES

Galvez 8119

Audubon 5243

J. KAMBUR CO., INC.

Shippers & Dealers In

High Grade Oysters

Shrimp

And Sea Food of All Kinds

1129 N. Broad Ave. New Orleans 19, La.

SHOP

FOR ALL YOUR NEEDS

AT

D. H. HOLMES CO.

LIMITED

New Orleans Quality Department Store

TO THE CLASS OF 1947

THANK YOU!

Bernard & Grunning is proud to have been chosen to furnish your class rings.

BETTER JEWELRY
BERNARD & GRUNNING

We are also proud to have furnished the following Pins & Keys:

APO Fraternity
Delta Sigma Delta
LSL Sorority
Medical Technology Club
Loyola Maroon
Pegasus Poetry Society
Sigma Lambda Epsilon
Student Council
Pi Kappa Epsilon
Veterans' Association
Student Council Award Key

BERNARD & GRUNNING

146 BARONNE STREET

Next To Jesuit Church

COMPLIMENTS

OF

FREEPORT SULPHUR CO.

DAVIDSON DENTAL SUPPLY COMPANY

Incorporated

DENTAL SUPPLIES

DENTAL LABORATORY

Maison Blanche Building

Medical Arts Bldg.
SHREVEPORT, LA.

Lamar Building
JACKSON, MISS.

XAVIER UNIVERSITY

of

NEW ORLEANS, LOUISIANA

The University Includes:

College of Liberal Arts and Sciences, School of Music, School of Education, Department of Physical Education,, Department of Fine Arts, College of Pharmacy, Pre-Medical School, Department of Home Economics, Department of Business Administration, Summer School, and Graduate School of Arts and Science.

For Further Information, Write

THE REGISTRAR

XAVIER UNIVERSITY

NEW ORLEANS, LA.

For Immediate Delivery . . . .

SWANK Radio-Phonograph Combination

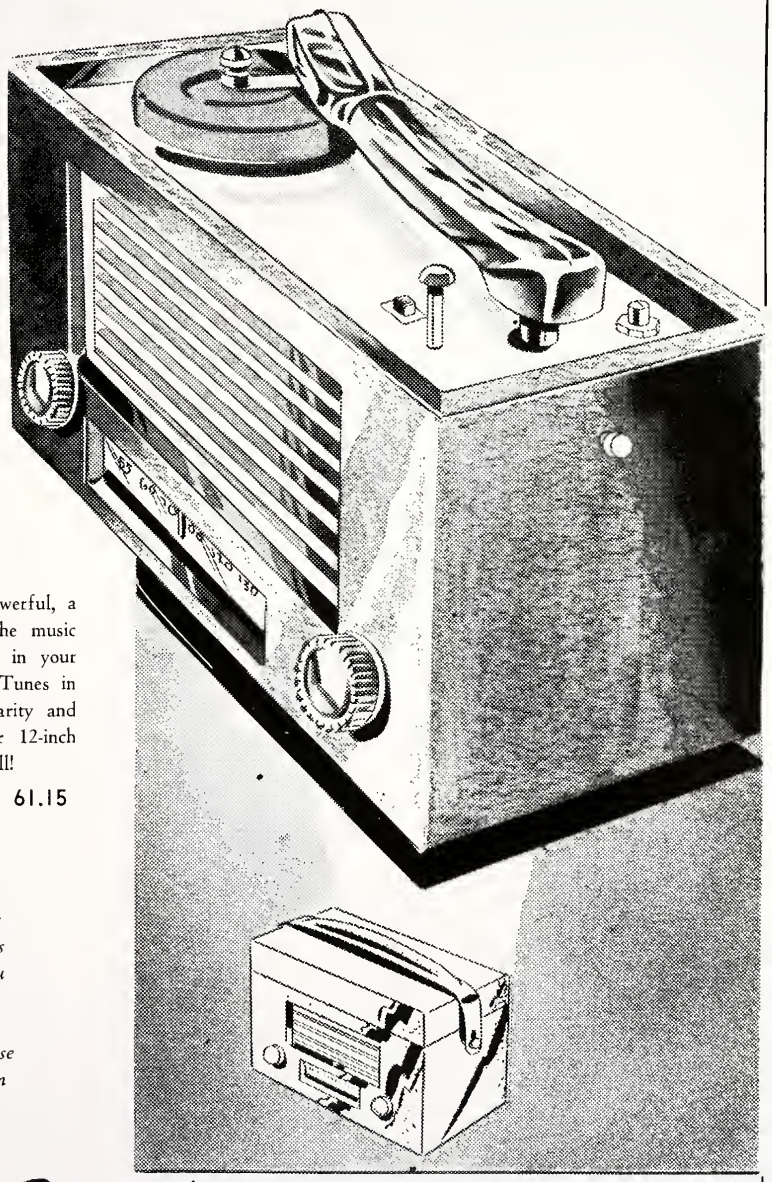

SWANK

For Fine Music

By Radio Or Record

It's compact, but it's powerful, a combination that puts the music you want and like best in your home or school dorm. Tunes in favorite stations with clarity and fine tone! Plays 10 or 12-inch records equally well!

61.15

- *Equipped with 5 Tubes*
- *Weighs Only 10 Pounds*
- *Easy to Take With You*
- *Plays 10 or 12-Inch*
- *Records Clearly*
- *In Genuine Leather Case*
- *Bright Red, Blue, Brown*

Maison Blanche

GREATEST STORE SOUTH

- Radios, MB Fourth Floor

LET US FINANCE THE PURCHASE
OF YOUR HOME

SECURITY BUILDING
AND LOAN
ASSOCIATION

"The Old Reliable Homestead"

Baronne and Gravier

GEORGE STAHLER, President
JOSEPH J. MIRANNE, Sec.-Treas., Mgr.

PHILLIPS
RESTAURANT

733 Cherokee St.

"CREOLE COOKING"

Phone: Walnut 9413

TAKE A TURN FOR THE
BEST TO

WWL

50,000 Watts—870 on Your Dial

C.B.S. AFFILIATE

And

WWLH

3000 Watts — 94.9mc

Loyola University's FM Station

JAUBERT BROTHERS
Incorporated

•

WHOLESALE

Dry Goods — Notions — Furnishing
Goods

•

NEW ORLEANS, LA.
U. S. A.

MA. 3995-3996 Magazine at Common St.

RUDOLPH RAMELLI COMPANY

NEW ORLEANS 6, LOUISIANA

SUDS

A dishwashing powder that is good to the skin, makes dishes shine and glasses sparkle.

JESUIT HIGH SCHOOL

4533 S. CARROLLTON AVENUE

Phone. Galvez 4107

COLLEGE PREPARATORY

CLASSICAL — SCIENTIFIC — ACADEMIC COURSES

1947-48 Session Begins Sept. 4

SUMMER SESSION — JUNE 9-JULY 19, 1947

PAN-AM

Go Pan-Am All The Way

PAN-AM PETROLEUM CORPORATION

OPPORTUNITY

"Success or failure comes from within." . . . In this, the richest country in the world, there is good business ahead for those who have confidence in the future and themselves.

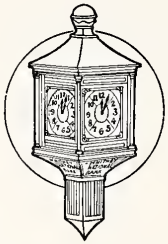

The experience and facilities of this bank have started many small businesses on the road to success. Youthful industry will find the Whitney a valuable ally in planning for tomorrow.

■

WHITNEY
NATIONAL BANK
OF NEW ORLEANS

ESTABLISHED 1883

There is a Whitney NATIONAL Bank in Your NEIGHBORHOOD

(Member of the Federal Deposit Insurance Corporation)

SCHOTT & CO.

Incorporated

WHOLESALE

Fresh Meats And

Provisions

1703 Poydras Street

NEW ORLEANS, LOUISIANA

COMPLIMENTS

DENTAL SUPPLIES

Incorporated

634 Audubon Building

NEW ORLEANS, LOUISIANA

Office RAymond 0631 "Estab. over 50 Years"

BRANDIN SLATE CO.

SLATE, TILE AND
ASBESTOS ROOFING
BUILT-UP ROOFING

1021 N. Rampart St. New Orleans 16, La.

COLUMBIA HOMESTEAD ASSOCIATION

Buy, build, repair and improve your home through the Columbia, repayment on easy monthly installments.

330 Carondelet St. New Orleans

CONGRATULATIONS AND
BEST WISHES

FROM

A GREAT ADMIRER

C. D.

During the war I never had any serious doubts with regard to our winning it, even in the black days preceding the great Battle of Midway, but I did have grave misgivings as to the winning of the peace.

Those misgivings have proven justified. In this year of Our Lord nineteen hundred and forty-seven we are living in a chaotic world. The nations and the peoples of the world are passing through a stage of the evolution of civilization that has wrenched men's minds out of joint. This evolution is a genuine revolution that reaches down and upsets all the levels of human life, social, economic, political, military. No man living can foretell the future, whether it will be weal or woe for the human race.

With everything in this precarious balance, with the happiness or the despair of billions of human beings hanging in the scales, it is high time for every intelligent man and woman to clear out the static of his or her own mind, to discard all erroneous principles or irrelevant thoughts, so that he and she may take their definite stand in this worldwide debate and strife on the side that will weigh down the scales in favor of real progress, right living and right dying happiness for men here and now and for the eternal hereafter. We have to ACT right if the human race, including ourselves, is to be saved. To act right, we must THINK right.

Where can you take time off to clean out your attic? Where can you clear up your mind so that you can think right and thereafter act right? Far and away the best place I know of is Manresa.

Those who have seriously made a three days' retreat will vouch for that statement, and will tell you that a retreat is the finest, most enlightening, most comforting and happiest experience of their spiritual lives.

✦

Every Thursday Night Through
Sunday Afternoon

✦

MANRESA HOUSE OF RETREATS

CONVENT, LOUISIANA

REV. J. W. HYNES, S.J.

American Bank Building, NEW ORLEANS Raymond 7171

CONGRATULATIONS

TO THE 1947 GRADUATING CLASS

SEARS,
ROEBUCK & CO.

NEW ORLEANS

DAMERON-PIERSON CO.

Limited

PRINTING—LITHOGRAPHING—SOCIAL
ENGRAVING—COMMERCIAL STATIONERY
OFFICE FURNITURE—FILES and SUPPLIES
MIMEOGRAPH DUPLICATORS and SUPPLIES

"Everything for Your Office"

400 Camp St., New Orleans, La., RAymond 1204

DEWEY PAILET

A Fine Name In Jewelry

152 BARONNE STREET

See Our Selection Of

JEWELRY — GIFTS

WEDDING RINGS AND ENGAGEMENT RINGS

COMPLIMENTS

OF

PHILARISTAI

OF

LOYOLA UNIVERSITY

MRS. WILLIAM H. GALLMANN . . . . . President
MRS. JAMES L. CRANDELL . . . . . Vice President
MRS. STANLEY W. KEMP . . . . . 2nd Vice President
MRS. I. C. BERTHELOT . . . . . Treasurer
MRS. MAURICE A. GRESSELT . . . . . Secretary

ST. ALOYSIUS
HIGH SCHOOL

Conducted by the Brothers of
the Sacred Heart

A Century of Catholic Education
in the South.

Fall Term Begins September 8

* * *

Registration for New Students
June 10, 11, 12

Seventh and Eighth Grade Applicants Accepted
School Phone Fr. 1100 Faculty Residence Fr. 7680

COMPLIMENTS

OF

GUY L. DEANO, INC.

REALTORS — AUCTIONEERS

806 Perdido St.

NEW ORLEANS, LA.

Phone: RAymond 0727

* * *

"Over 40 years of successful realty management"

FOR FIRST CLASS TAILORING

SEE

GEORGE A. CHEHARDY

"Established 1910"

Importer of Woolens

727-33 Gravier Street Phone Ra. 2504

WHERE FRIENDS

MEET TO EAT . . .

LOYOLA CAFETERIA

Serving

- BREAKFAST
- LUNCH
- SUPPER

TRULY ECONOMICAL

RANDON PICTURE SERVICE

% WWL — Roosevelt Hotel

NEW ORLEANS, LA.

Ma. 1137 Phones Fr. 3411

QUALITY CLOTHING

MEN
WOMEN
BOYS

GRAFF'S

908 CANAL

COMPLIMENTS

OF

L. & L. - FINE FOODS

7826 SYCAMORE ST.

Member

(PROGRESSIVE INDEPENDENT GROCERS)

SCIAMBRA & MASINO INC.

PLUMBING & HEATING CONTRACTORS

636 N. Broad New Orleans, La.

FOSTER
Awnings
Ra. 1321

Before Buying —
Get FOSTER'S Prices.

- AWNINGS ALL TYPES • TENTS
- VENETIAN BLINDS • TARPAULINS
- FLAGS • TRUCK COVERS

FOSTER MFG. CO. 430 Notre Dame St.

SCHEAFFER JEWELERS

727 COMMON ST.

We furnish the trophies for:

BLUE KEY

CHARLES H. BAILEY MEMORIAL

LAMBDA SIGMA LAMBDA

FRANCIS X. HAYES '38

PHONE: RA. 1964 NEW ORLEANS, LA.

CONGRATULATIONS

TO THE

1947

GRADUATING

CLASS

AND THE

STUDENTS OF

LOYOLA

COMPLIMENTS

OF

A FRIEND

HOLY NAME of Jesus School

GRAMMAR & HIGH SCHOOL DEPARTMENTS

Conducted by THE SISTERS OF MERCY

WE wish to express our appreciation to the WOLF STAFF and the students of LOYOLA, for their cordial patronage of Leon Trice Studio, and to assure you of our desire to be of service in the future.

LEON TRICE PICTURE SERVICE

219 Baronne St.

NEW ORLEANS, LA.

"OFFICIAL PHOTOGRAPHERS TO THE WOLF"

PRINTING AND BINDING

BY

BENSON PRINTING COMPANY

NASHVILLE, TENNESSEE

ENGRAVINGS

BY

SHREVEPORT ENGRAVING COMPANY

SHREVEPORT, LOUISIANA

NOV 13 80
NOV 13 80
JUN 18 81
JUL 14 82
SEP 20 85
SEP 20 85

261174
LD 3131 .L7665 W6 1947

The Wolf.

3 1302 00036 8418